

Needle Thread consumption File: 1 (2).jef (Janome)

|    |          |                |
|----|----------|----------------|
| 1  | 7725 st. | 41.4% (30.3 m) |
| 2  | 389 st.  | 1.9% (1.4 m)   |
| 3  | 533 st.  | 3.0% (2.2 m)   |
| 4  | 2118 st. | 11.1% (8.2 m)  |
| 5  | 1457 st. | 5.3% (3.9 m)   |
| 6  | 201 st.  | 0.7% (0.5 m)   |
| 7  | 4140 st. | 16.4% (12.0 m) |
| 8  | 1360 st. | 6.4% (4.7 m)   |
| 9  | 1217 st. | 4.3% (3.1 m)   |
| 10 | 621 st.  | 3.8% (2.8 m)   |
| 11 | 986 st.  | 4.5% (3.3 m)   |
| 12 | 241 st.  | 1.1% (0.8 m)   |

**Stitches: 20988**  
**Size: 118.6 x 129.0 mm (4.67 x 5.08 ")**  
**Begin: 59.3, 64.5 mm**  
**End: 75.8, 26.4 mm**  
**Start needle: 1**  
**Colors: 9/12 , Stops: 11**  
**Date: 1/9/2023**

Upper thread 73.2 m  
Bobbin 24.4 m

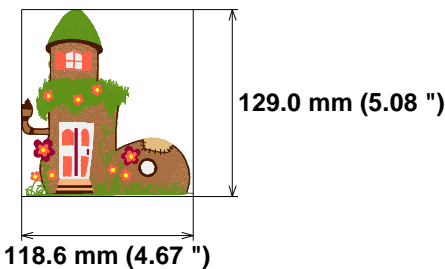

Histogram

Stitches ratio diagram:



- ( 7726 ) Stop 1
- ( 8115 ) Stop 2
- ( 8648 ) Stop 3
- ( 10766 ) Stop 4
- ( 12223 ) Stop 5
- ( 12424 ) Stop 6
- ( 16564 ) Stop 7
- ( 17924 ) Stop 8
- ( 19141 ) Stop 9
- ( 19762 ) Stop 10
- ( 20748 ) Stop 11
- ( 20988 ) End





Needle Thread consumption File: 10 (3).jef (Janome)

|    |          |                |
|----|----------|----------------|
| 1  | 1054 st. | 4.9% (3.1 m)   |
| 2  | 3178 st. | 18.5% (11.8 m) |
| 3  | 302 st.  | 1.7% (1.1 m)   |
| 4  | 4613 st. | 22.8% (14.5 m) |
| 5  | 74 st.   | 0.5% (0.3 m)   |
| 6  | 86 st.   | 0.8% (0.5 m)   |
| 7  | 44 st.   | 0.1% (0.1 m)   |
| 8  | 5334 st. | 29.4% (18.8 m) |
| 9  | 949 st.  | 3.7% (2.3 m)   |
| 10 | 1701 st. | 7.6% (4.8 m)   |
| 11 | 1587 st. | 5.8% (3.7 m)   |
| 12 | 760 st.  | 3.2% (2.0 m)   |
| 13 | 192 st.  | 1.0% (0.6 m)   |

**Stitches: 19874**  
**Size: 110.2 x 130.0 mm (4.34 x 5.12 ")**  
**Begin: 55.1, 65.0 mm**  
**End: 11.6, 23.6 mm**  
**Start needle: 1**  
**Colors: 11/13 , Stops: 12**  
**Date: 1/9/2023**

Upper thread 63.7 m  
Bobbin 21.2 m

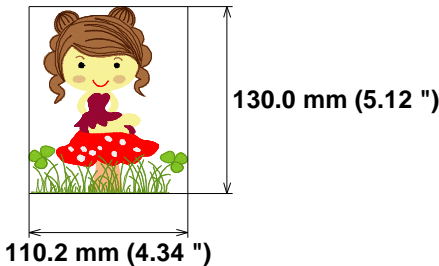

Histogram

Stitches ratio diagram:



- (1055) Stop 1
- (4233) Stop 2
- (4535) Stop 3
- (9148) Stop 4
- (9222) Stop 5
- (9308) Stop 6
- (9352) Stop 7
- (14686) Stop 8
- (15635) Stop 9
- (17336) Stop 10
- (18923) Stop 11
- (19683) Stop 12
- (19874) End



Needle Thread consumption File: 11 (2).jef (Janome)

|    |          |                |
|----|----------|----------------|
| 1  | 411 st.  | 4.9% (1.5 m)   |
| 2  | 878 st.  | 8.1% (2.6 m)   |
| 3  | 1361 st. | 21.8% (6.8 m)  |
| 4  | 543 st.  | 8.2% (2.6 m)   |
| 5  | 136 st.  | 2.7% (0.8 m)   |
| 6  | 1310 st. | 13.9% (4.4 m)  |
| 7  | 61 st.   | 0.6% (0.2 m)   |
| 8  | 67 st.   | 0.8% (0.3 m)   |
| 9  | 35 st.   | 0.2% (0.1 m)   |
| 10 | 3172 st. | 33.7% (10.6 m) |
| 11 | 687 st.  | 5.1% (1.6 m)   |

Stitches: 8661  
Size: 54.4 x 175.2 mm (2.14 x 6.90 ")  
Begin: 27.2, 87.6 mm  
End: 10.8, 65.2 mm  
Start needle: 1  
Colors: 10/11 , Stops: 10  
Date: 1/9/2023

Upper thread 31.4 m  
Bobbin 10.5 m

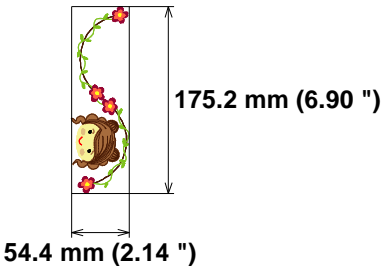

Histogram

Stitches ratio diagram:



- ( 412 ) Stop 1
- ( 1290 ) Stop 2
- ( 2651 ) Stop 3
- ( 3194 ) Stop 4
- ( 3330 ) Stop 5
- ( 4640 ) Stop 6
- ( 4701 ) Stop 7
- ( 4768 ) Stop 8
- ( 4803 ) Stop 9
- ( 7975 ) Stop 10
- ( 8661 ) End





Needle Thread consumption File: 12 (2).jef (Janome)

|    |          |               |
|----|----------|---------------|
| 1  | 604 st.  | 2.4% (1.4 m)  |
| 2  | 761 st.  | 4.1% (2.3 m)  |
| 3  | 2844 st. | 12.2% (6.9 m) |
| 4  | 348 st.  | 3.2% (1.8 m)  |
| 5  | 995 st.  | 4.9% (2.8 m)  |
| 6  | 167 st.  | 1.3% (0.7 m)  |
| 7  | 437 st.  | 1.9% (1.1 m)  |
| 8  | 154 st.  | 0.7% (0.4 m)  |
| 9  | 3119 st. | 15.1% (8.5 m) |
| 10 | 65 st.   | 0.4% (0.2 m)  |
| 11 | 75 st.   | 0.7% (0.4 m)  |
| 12 | 32 st.   | 0.1% (0.1 m)  |
| 13 | 2973 st. | 17.0% (9.6 m) |
| 14 | 1269 st. | 6.5% (3.7 m)  |
| 15 | 2392 st. | 15.6% (8.8 m) |
| 16 | 304 st.  | 1.4% (0.8 m)  |
| 17 | 1918 st. | 12.6% (7.1 m) |

**Stitches: 18457**  
**Size: 128.0 x 167.4 mm (5.04 x 6.59 ")**  
**Begin: 64.0, 83.7 mm**  
**End: 120.6, 48.0 mm**  
**Start needle: 1**  
**Colors: 12/17 , Stops: 16**  
**Date: 1/9/2023**

Upper thread 56.7 m  
Bobbin 18.9 m

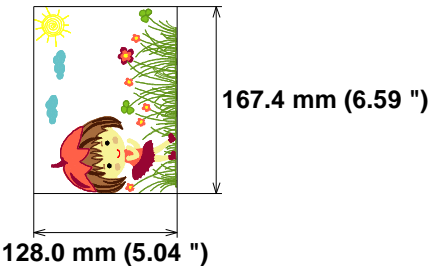

Histogram

Stitches ratio diagram:



- ( 605 ) Stop 1
- ( 1366 ) Stop 2
- ( 4210 ) Stop 3
- ( 4558 ) Stop 4
- ( 5553 ) Stop 5
- ( 5720 ) Stop 6
- ( 6157 ) Stop 7
- ( 6311 ) Stop 8
- ( 9430 ) Stop 9
- ( 9495 ) Stop 10
- ( 9570 ) Stop 11
- ( 9602 ) Stop 12
- ( 12575 ) Stop 13
- ( 13844 ) Stop 14
- ( 16236 ) Stop 15
- ( 16540 ) Stop 16
- ( 18457 ) End

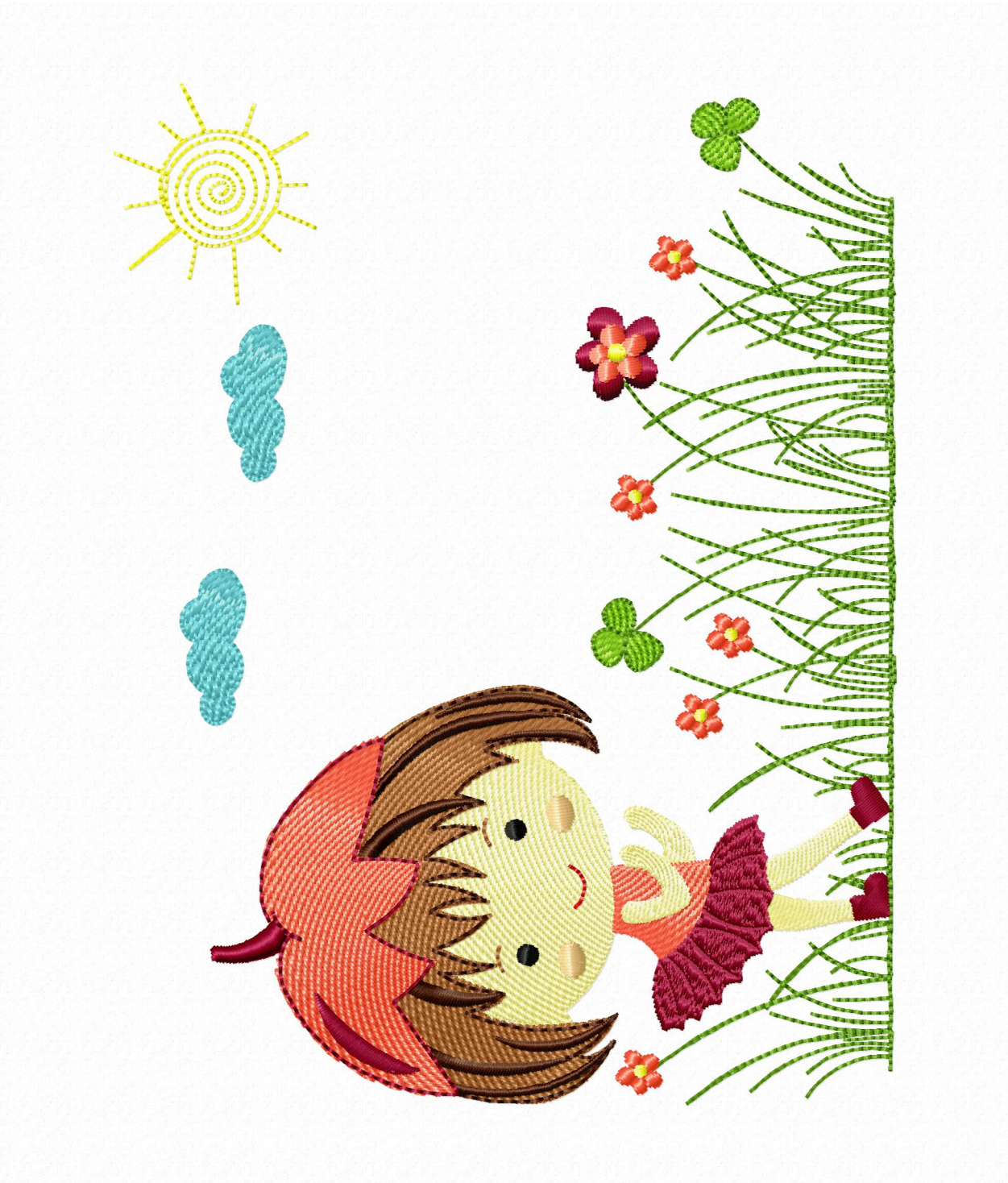



Needle Thread consumption File: 13 (2).jef (Janome)

|    |          |               |
|----|----------|---------------|
| 1  | 411 st.  | 5.2% (1.5 m)  |
| 2  | 878 st.  | 8.7% (2.6 m)  |
| 3  | 1361 st. | 23.2% (6.8 m) |
| 4  | 543 st.  | 8.8% (2.6 m)  |
| 5  | 136 st.  | 2.8% (0.8 m)  |
| 6  | 1492 st. | 13.0% (3.8 m) |
| 7  | 50 st.   | 0.5% (0.1 m)  |
| 8  | 58 st.   | 0.7% (0.2 m)  |
| 9  | 29 st.   | 0.2% (0.0 m)  |
| 10 | 1546 st. | 15.2% (4.5 m) |
| 11 | 851 st.  | 6.4% (1.9 m)  |
| 12 | 961 st.  | 11.5% (3.4 m) |
| 13 | 381 st.  | 3.8% (1.1 m)  |

**Stitches: 8697**  
**Size: 50.2 x 175.2 mm (1.98 x 6.90 ")**  
**Begin: 25.1, 87.6 mm**  
**End: 26.1, 67.5 mm**  
**Start needle: 1**  
**Colors: 10/13 , Stops: 12**  
**Date: 1/9/2023**

Upper thread 29.5 m  
Bobbin 9.8 m

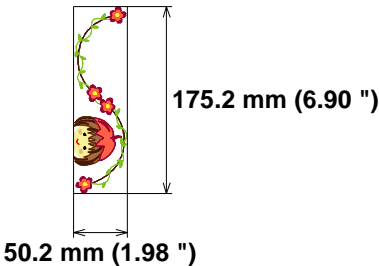

Histogram

Stitches ratio diagram:



- ( 412 ) Stop 1
- ( 1290 ) Stop 2
- ( 2651 ) Stop 3
- ( 3194 ) Stop 4
- ( 3330 ) Stop 5
- ( 4822 ) Stop 6
- ( 4872 ) Stop 7
- ( 4930 ) Stop 8
- ( 4959 ) Stop 9
- ( 6505 ) Stop 10
- ( 7356 ) Stop 11
- ( 8317 ) Stop 12
- ( 8697 ) End

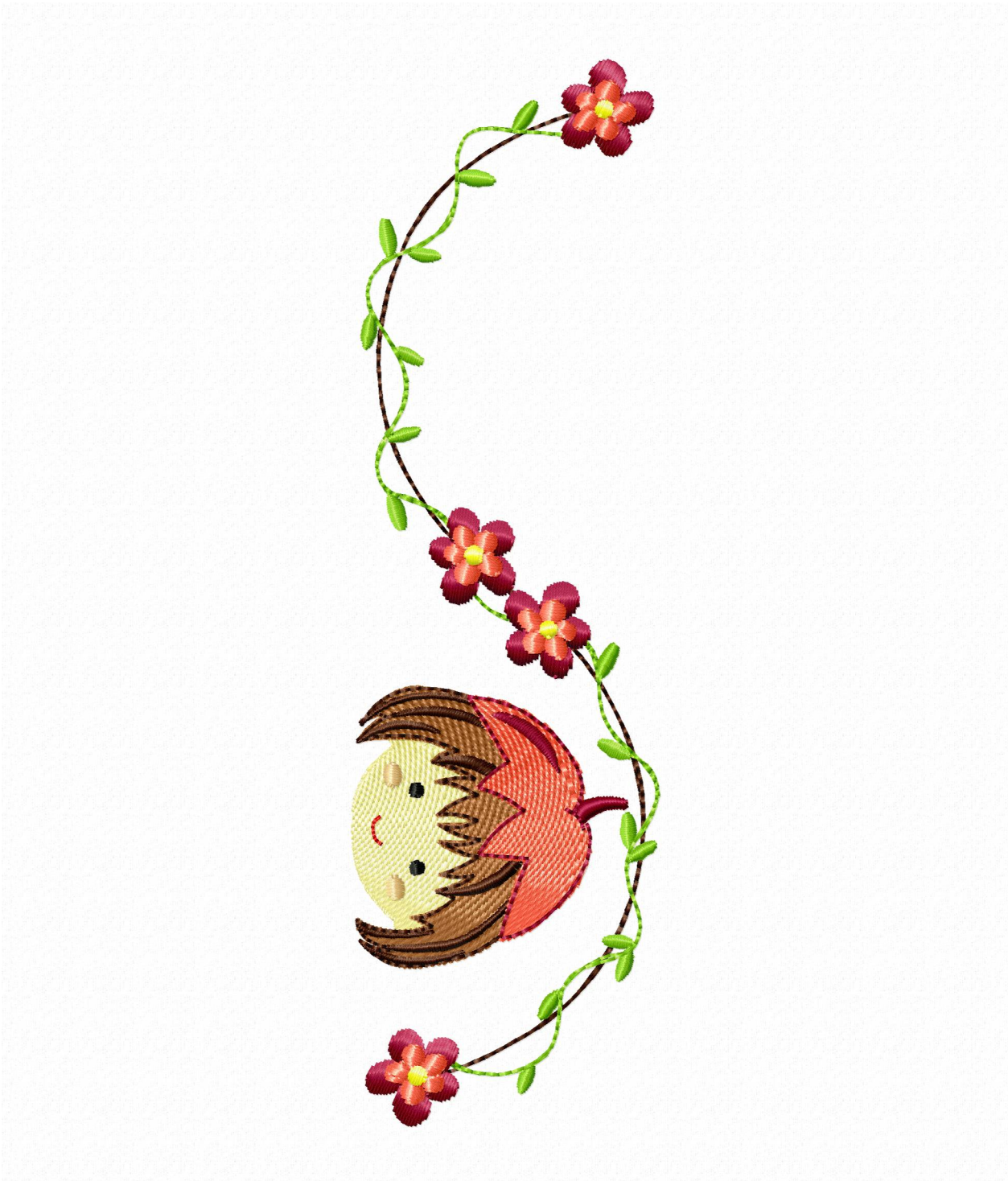



**Needle Thread consumption File: 14 (3).jef (Janome)**  
**Stitches: 17939**  
**Size: 117.6 x 130.0 mm (4.63 x 5.12 ")**  
**Begin: 58.8, 65.0 mm**  
**End: 105.7, 63.5 mm**  
**Start needle: 1**  
**Colors: 11/14 , Stops: 13**  
**Date: 1/9/2023**

|    |          |                |
|----|----------|----------------|
| 1  | 1935 st. | 10.8% (6.8 m)  |
| 2  | 594 st.  | 2.8% (1.8 m)   |
| 3  | 846 st.  | 4.4% (2.8 m)   |
| 4  | 3606 st. | 17.0% (10.8 m) |
| 5  | 65 st.   | 0.4% (0.2 m)   |
| 6  | 73 st.   | 0.6% (0.4 m)   |
| 7  | 32 st.   | 0.1% (0.1 m)   |
| 8  | 2892 st. | 15.0% (9.5 m)  |
| 9  | 1323 st. | 6.3% (4.0 m)   |
| 10 | 2430 st. | 13.8% (8.7 m)  |
| 11 | 308 st.  | 1.3% (0.8 m)   |
| 12 | 2758 st. | 19.2% (12.2 m) |
| 13 | 877 st.  | 6.7% (4.2 m)   |
| 14 | 200 st.  | 1.6% (1.0 m)   |

Upper thread 63.3 m  
Bobbin 21.1 m

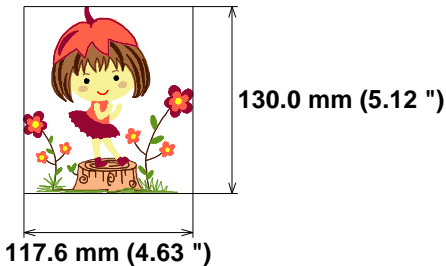

**Histogram**

Stitches ratio diagram:



- (1936) Stop 1
- (2530) Stop 2
- (3376) Stop 3
- (6982) Stop 4
- (7047) Stop 5
- (7120) Stop 6
- (7152) Stop 7
- (10044) Stop 8
- (11367) Stop 9
- (13797) Stop 10
- (14105) Stop 11
- (16863) Stop 12
- (17740) Stop 13
- (17939) End

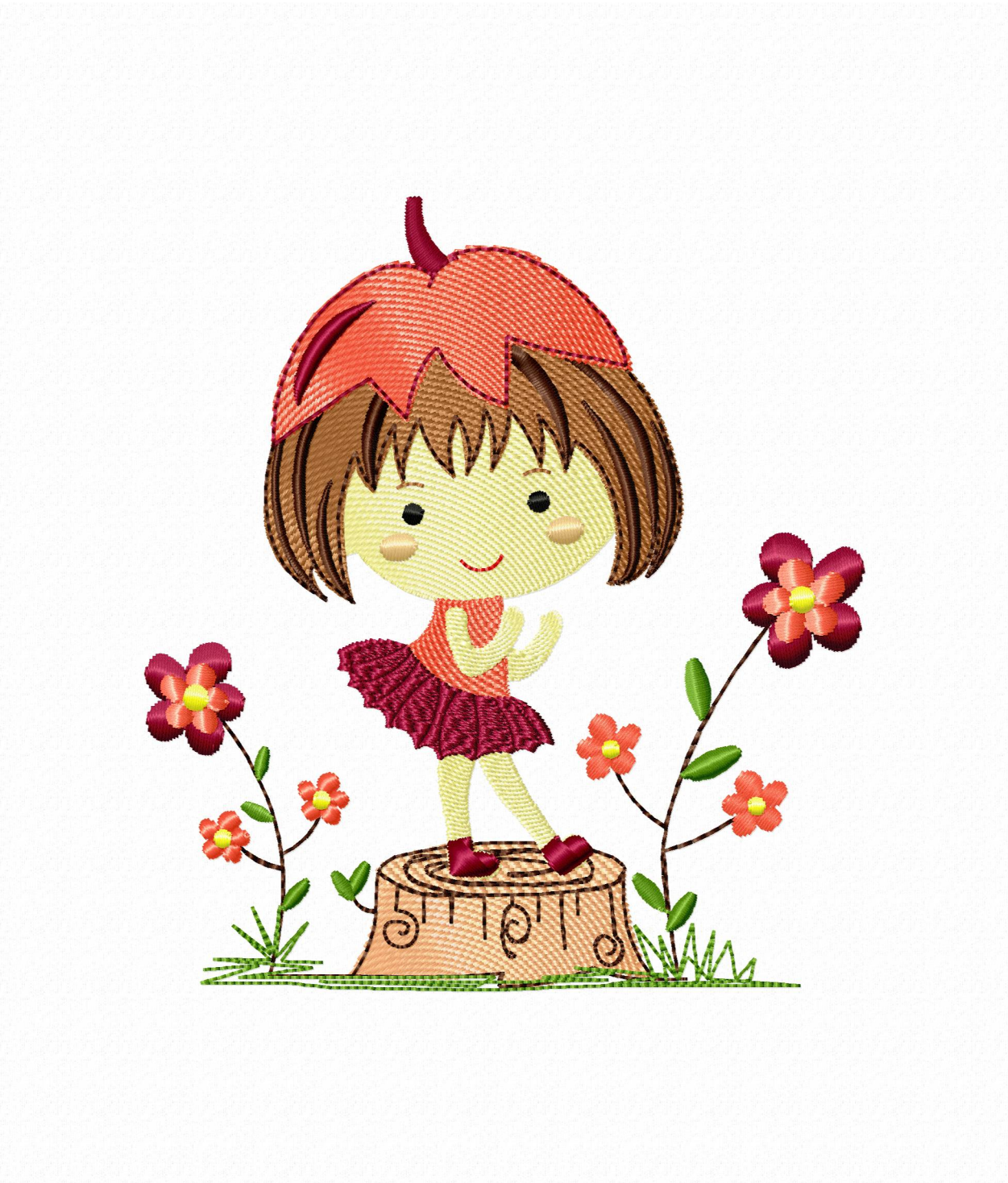



Needle Thread consumption File: 15 (2).jef (Janome)

|    |          |               |
|----|----------|---------------|
| 1  | 962 st.  | 8.8% (3.3 m)  |
| 2  | 348 st.  | 2.2% (0.8 m)  |
| 3  | 1413 st. | 11.3% (4.3 m) |
| 4  | 2146 st. | 16.9% (6.3 m) |
| 5  | 48 st.   | 0.5% (0.2 m)  |
| 6  | 58 st.   | 0.6% (0.2 m)  |
| 7  | 32 st.   | 0.1% (0.0 m)  |
| 8  | 2062 st. | 15.9% (6.0 m) |
| 9  | 800 st.  | 5.0% (1.9 m)  |
| 10 | 1117 st. | 8.3% (3.1 m)  |
| 11 | 2248 st. | 17.8% (6.7 m) |
| 12 | 572 st.  | 3.8% (1.4 m)  |
| 13 | 155 st.  | 1.1% (0.4 m)  |
| 14 | 488 st.  | 6.0% (2.2 m)  |
| 15 | 114 st.  | 1.7% (0.6 m)  |

|              |        |
|--------------|--------|
| Upper thread | 37.5 m |
| Bobbin       | 12.5 m |

**Stitches: 12563**  
**Size: 139.0 x 93.6 mm (5.47 x 3.69 ")**  
**Begin: 69.5, 46.8 mm**  
**End: 89.7, 20.4 mm**  
**Start needle: 1**  
**Colors: 12/15 , Stops: 14**  
**Date: 1/9/2023**

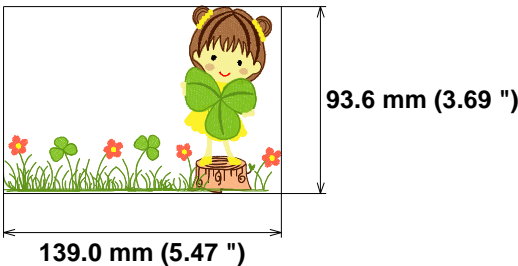

Histogram

Stitches ratio diagram:



- ( 963 ) Stop 1
- ( 1311 ) Stop 2
- ( 2724 ) Stop 3
- ( 4870 ) Stop 4
- ( 4918 ) Stop 5
- ( 4976 ) Stop 6
- ( 5008 ) Stop 7
- ( 7070 ) Stop 8
- ( 7870 ) Stop 9
- ( 8987 ) Stop 10
- ( 11235 ) Stop 11
- ( 11807 ) Stop 12
- ( 11962 ) Stop 13
- ( 12450 ) Stop 14
- ( 12563 ) End





Needle Thread consumption File: 16 (2).jef (Janome)

|    |          |               |
|----|----------|---------------|
| 1  | 411 st.  | 4.6% (1.5 m)  |
| 2  | 878 st.  | 7.8% (2.6 m)  |
| 3  | 1361 st. | 20.7% (6.8 m) |
| 4  | 543 st.  | 7.8% (2.6 m)  |
| 5  | 136 st.  | 2.5% (0.8 m)  |
| 6  | 2165 st. | 20.9% (6.9 m) |
| 7  | 54 st.   | 0.5% (0.2 m)  |
| 8  | 65 st.   | 0.8% (0.3 m)  |
| 9  | 32 st.   | 0.2% (0.1 m)  |
| 10 | 2787 st. | 25.3% (8.4 m) |
| 11 | 880 st.  | 6.6% (2.2 m)  |
| 12 | 238 st.  | 2.3% (0.8 m)  |

Stitches: 9550  
Size: 51.2 x 175.2 mm (2.02 x 6.90 ")  
Begin: 25.6, 87.6 mm  
End: 25.6, 106.8 mm  
Start needle: 1  
Colors: 11/12 , Stops: 11  
Date: 1/9/2023

Upper thread 33.1 m  
Bobbin 11.0 m

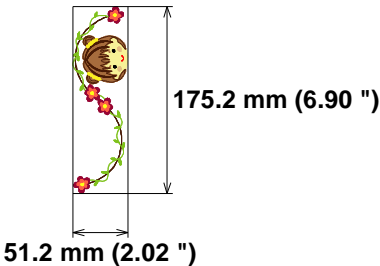

Histogram

Stitches ratio diagram:



- ( 412 ) Stop 1
- ( 1290 ) Stop 2
- ( 2651 ) Stop 3
- ( 3194 ) Stop 4
- ( 3330 ) Stop 5
- ( 5495 ) Stop 6
- ( 5549 ) Stop 7
- ( 5614 ) Stop 8
- ( 5646 ) Stop 9
- ( 8433 ) Stop 10
- ( 9313 ) Stop 11
- ( 9550 ) End

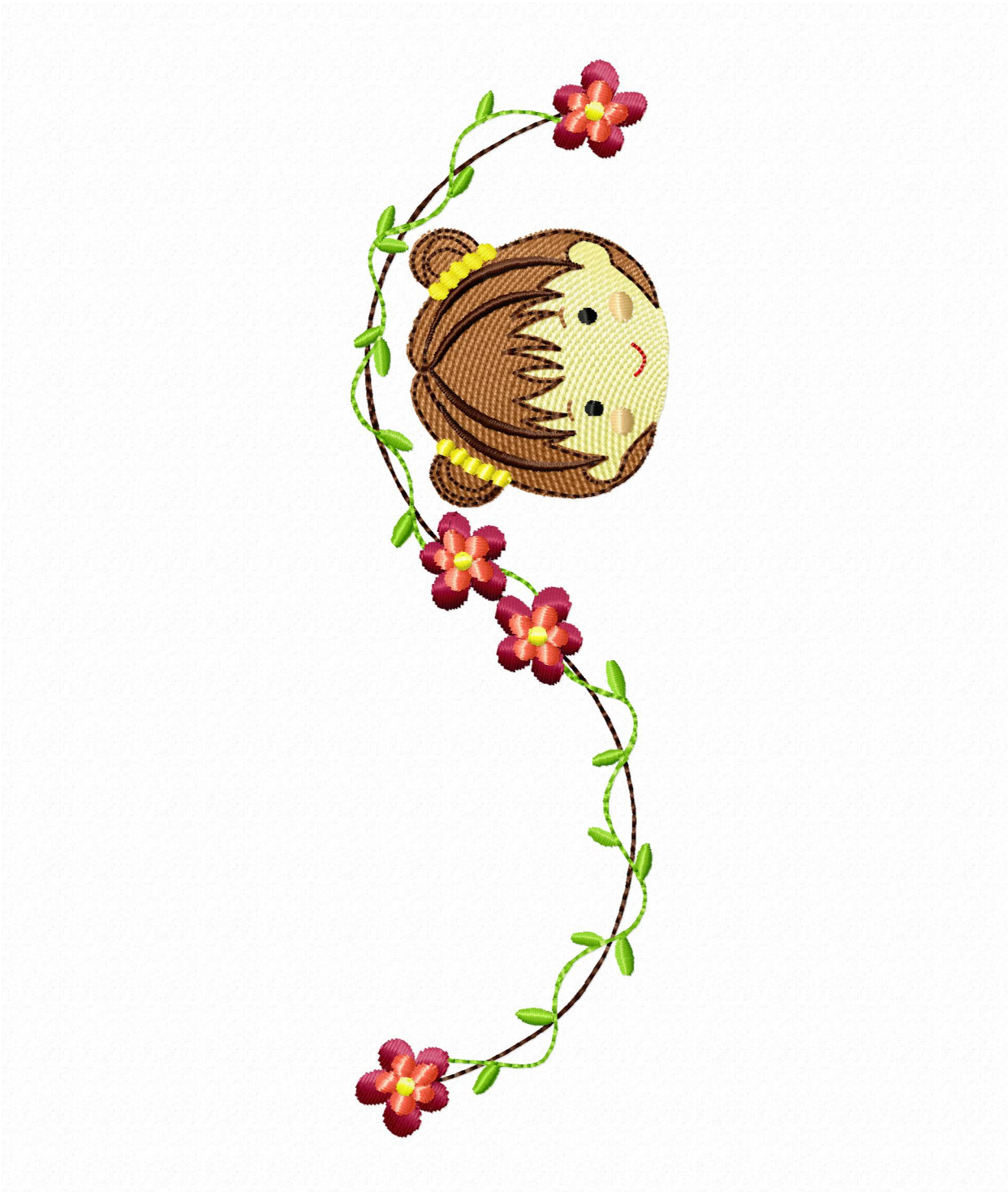



Needle Thread consumption File: 17 (3).jef (Janome)

|    |          |                |
|----|----------|----------------|
| 1  | 2202 st. | 10.3% (5.3 m)  |
| 2  | 3086 st. | 18.5% (9.6 m)  |
| 3  | 64 st.   | 0.6% (0.3 m)   |
| 4  | 71 st.   | 0.7% (0.3 m)   |
| 5  | 32 st.   | 0.1% (0.1 m)   |
| 6  | 3728 st. | 22.5% (11.6 m) |
| 7  | 1045 st. | 5.5% (2.9 m)   |
| 8  | 1705 st. | 10.3% (5.3 m)  |
| 9  | 3884 st. | 22.8% (11.8 m) |
| 10 | 679 st.  | 3.2% (1.6 m)   |
| 11 | 199 st.  | 1.0% (0.5 m)   |
| 12 | 393 st.  | 3.8% (1.9 m)   |
| 13 | 82 st.   | 0.7% (0.4 m)   |

**Stitches: 17170**  
**Size: 128.0 x 109.0 mm (5.04 x 4.29 ")**  
**Begin: 64.0, 54.5 mm**  
**End: 6.4, 33.2 mm**  
**Start needle: 1**  
**Colors: 10/13 , Stops: 12**  
**Date: 1/9/2023**

Upper thread 51.7 m  
Bobbin 17.2 m

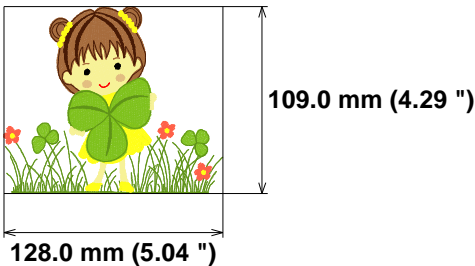

Histogram

Stitches ratio diagram:



- ( 2203 ) Stop 1
- ( 5289 ) Stop 2
- ( 5353 ) Stop 3
- ( 5424 ) Stop 4
- ( 5456 ) Stop 5
- ( 9184 ) Stop 6
- ( 10229 ) Stop 7
- ( 11934 ) Stop 8
- ( 15818 ) Stop 9
- ( 16497 ) Stop 10
- ( 16696 ) Stop 11
- ( 17089 ) Stop 12
- ( 17170 ) End



Needle Thread consumption File: 18 (2).jef (Janome)

|    |          |                |
|----|----------|----------------|
| 1  | 95 st.   | 1.5% (0.5 m)   |
| 2  | 784 st.  | 7.8% (2.5 m)   |
| 3  | 1276 st. | 19.9% (6.3 m)  |
| 4  | 538 st.  | 7.9% (2.5 m)   |
| 5  | 132 st.  | 2.5% (0.8 m)   |
| 6  | 1573 st. | 14.8% (4.7 m)  |
| 7  | 3216 st. | 32.5% (10.3 m) |
| 8  | 1412 st. | 11.7% (3.7 m)  |
| 9  | 58 st.   | 0.6% (0.2 m)   |
| 10 | 62 st.   | 0.7% (0.2 m)   |
| 11 | 33 st.   | 0.1% (0.0 m)   |

Stitches: 9179  
Size: 52.4 x 170.2 mm (2.06 x 6.70 ")  
Begin: 26.2, 85.1 mm  
End: 9.6, 48.2 mm  
Start needle: 1  
Colors: 10/11 , Stops: 10  
Date: 1/9/2023

Upper thread 31.8 m  
Bobbin 10.6 m

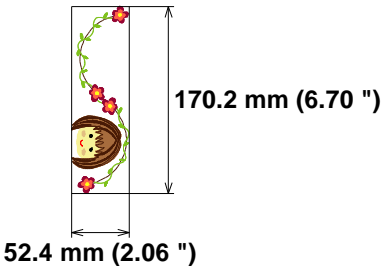

Histogram

Stitches ratio diagram:



- ( 96 ) Stop 1
- ( 880 ) Stop 2
- ( 2156 ) Stop 3
- ( 2694 ) Stop 4
- ( 2826 ) Stop 5
- ( 4399 ) Stop 6
- ( 7615 ) Stop 7
- ( 9027 ) Stop 8
- ( 9085 ) Stop 9
- ( 9147 ) Stop 10
- ( 9179 ) End





Needle Thread consumption File: 19 (2).jef (Janome)

|    |          |               |
|----|----------|---------------|
| 1  | 3842 st. | 22.1% (9.9 m) |
| 2  | 853 st.  | 7.1% (3.2 m)  |
| 3  | 1016 st. | 6.2% (2.8 m)  |
| 4  | 1651 st. | 13.1% (5.9 m) |
| 5  | 373 st.  | 3.8% (1.7 m)  |
| 6  | 2256 st. | 12.6% (5.7 m) |
| 7  | 2391 st. | 16.8% (7.5 m) |
| 8  | 1351 st. | 7.7% (3.5 m)  |
| 9  | 60 st.   | 0.4% (0.2 m)  |
| 10 | 61 st.   | 0.5% (0.2 m)  |
| 11 | 32 st.   | 0.1% (0.0 m)  |
| 12 | 942 st.  | 5.7% (2.6 m)  |
| 13 | 211 st.  | 1.6% (0.7 m)  |
| 14 | 307 st.  | 1.4% (0.6 m)  |
| 15 | 164 st.  | 1.0% (0.4 m)  |

Upper thread 45.0 m  
Bobbin 15.0 m

**Stitches: 15510**  
**Size: 128.0 x 138.2 mm (5.04 x 5.44 ")**  
**Begin: 64.0, 69.1 mm**  
**End: 73.2, 44.1 mm**  
**Start needle: 1**  
**Colors: 11/15 , Stops: 14**  
**Date: 1/9/2023**

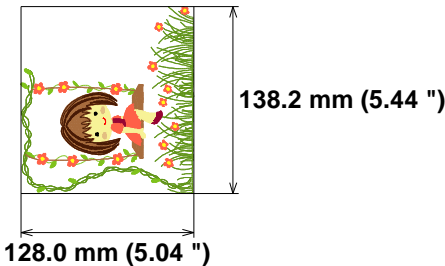

Histogram







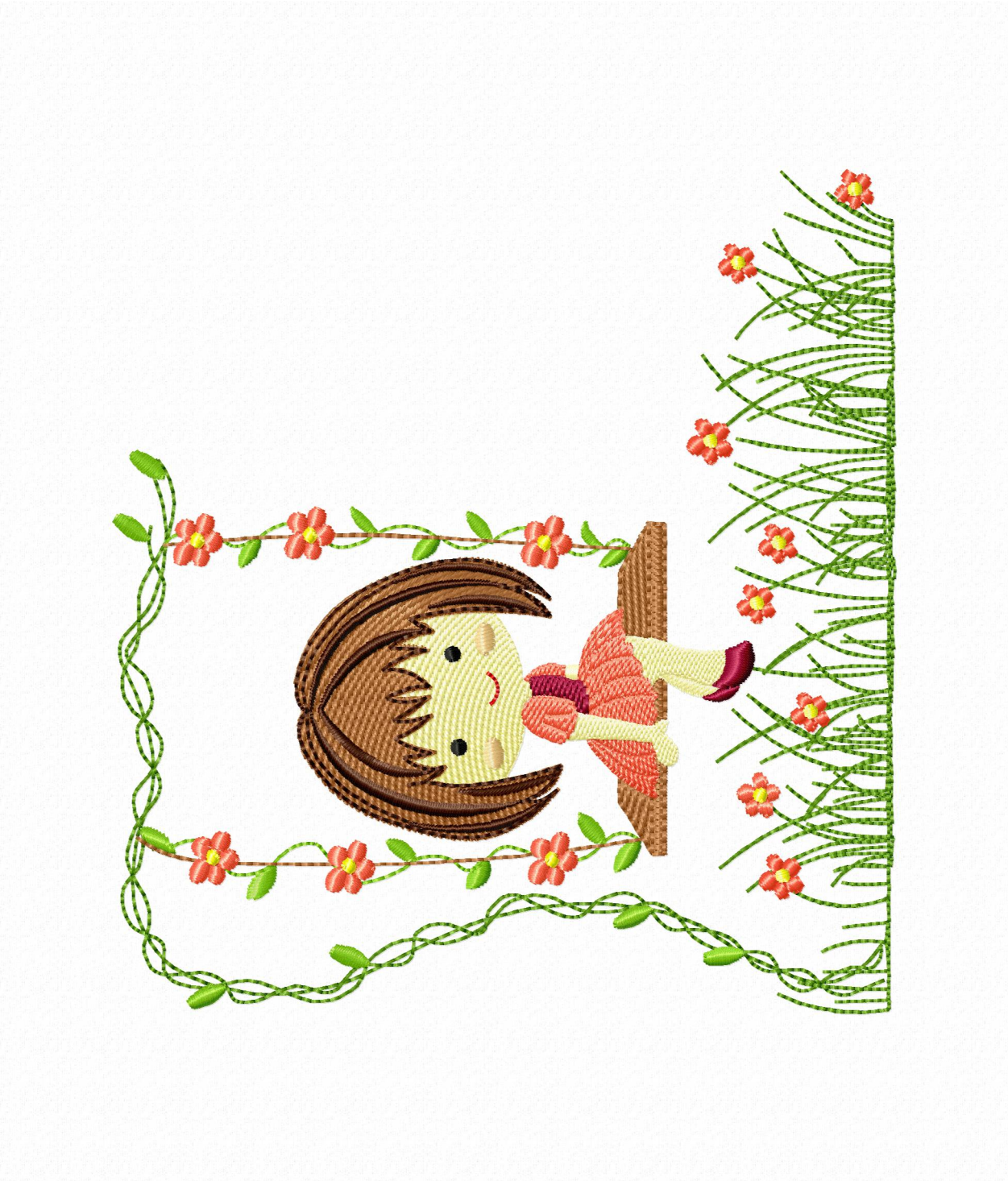

Stitches ratio diagram:



- (3843) Stop 1
- (4696) Stop 2
- (5712) Stop 3
- (7363) Stop 4
- (7736) Stop 5
- (9992) Stop 6
- (12383) Stop 7
- (13734) Stop 8
- (13794) Stop 9
- (13855) Stop 10
- (13887) Stop 11
- (14829) Stop 12
- (15040) Stop 13
- (15347) Stop 14
- (15510) End





|   |   |          |               |
|---|---|----------|---------------|
| 1 |  | 141 st.  | 1.9% (0.5 m)  |
| 2 |  | 139 st.  | 1.7% (0.4 m)  |
| 3 |  | 1488 st. | 31.0% (7.4 m) |
| 4 |  | 658 st.  | 11.0% (2.6 m) |
| 5 |  | 128 st.  | 1.9% (0.4 m)  |
| 6 |  | 953 st.  | 11.9% (2.8 m) |
| 7 |  | 142 st.  | 1.9% (0.5 m)  |
| 8 |  | 1368 st. | 38.8% (9.3 m) |

|              |        |
|--------------|--------|
| Upper thread | 23.9 m |
| Bobbin       | 8.0 m  |

**Stitches: 5017**  
**Size: 63.4 x 70.6 mm (2.50 x 2.78 ")**  
**Begin: 31.7, 35.3 mm**  
**End: 51.0, 60.5 mm**  
**Start needle: 1**  
**Colors: 4/8 , Stops: 7**  
**Date: 1/9/2023**

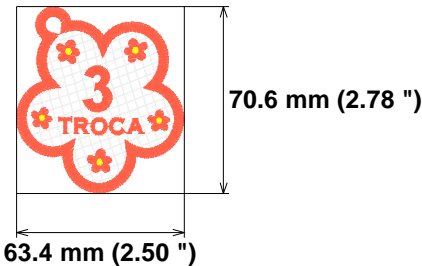

## Histogram

Stitches ratio diagram:

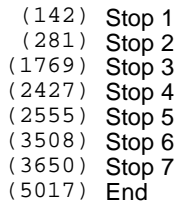



Needle Thread consumption File: 20 (3).jef (Janome)

|    |          |                |
|----|----------|----------------|
| 1  | 719 st.  | 6.0% (2.9 m)   |
| 2  | 1498 st. | 9.4% (4.6 m)   |
| 3  | 1093 st. | 10.6% (5.1 m)  |
| 4  | 185 st.  | 1.5% (0.7 m)   |
| 5  | 3493 st. | 19.1% (9.3 m)  |
| 6  | 3920 st. | 26.7% (13.0 m) |
| 7  | 1739 st. | 10.7% (5.2 m)  |
| 8  | 64 st.   | 0.5% (0.3 m)   |
| 9  | 75 st.   | 0.7% (0.3 m)   |
| 10 | 32 st.   | 0.1% (0.1 m)   |
| 11 | 1428 st. | 8.6% (4.2 m)   |
| 12 | 303 st.  | 2.5% (1.2 m)   |
| 13 | 449 st.  | 2.1% (1.0 m)   |
| 14 | 235 st.  | 1.4% (0.7 m)   |

Upper thread 48.4 m  
Bobbin 16.1 m

Stitches: 15233  
Size: 83.2 x 129.9 mm (3.28 x 5.11 ")  
Begin: 41.6, 65.3 mm  
End: 33.0, 41.1 mm  
Start needle: 1  
Colors: 10/14 , Stops: 13  
Date: 1/9/2023



www.zoomembroidery.com

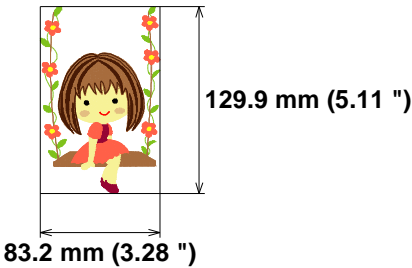

Histogram

Stitches ratio diagram:



- ( 720 ) Stop 1
- ( 2218 ) Stop 2
- ( 3311 ) Stop 3
- ( 3496 ) Stop 4
- ( 6989 ) Stop 5
- ( 10909 ) Stop 6
- ( 12648 ) Stop 7
- ( 12712 ) Stop 8
- ( 12787 ) Stop 9
- ( 12819 ) Stop 10
- ( 14247 ) Stop 11
- ( 14550 ) Stop 12
- ( 14999 ) Stop 13
- ( 15233 ) End



Needle Thread consumption File: 21 (3).jef (Janome)

|    |          |                |
|----|----------|----------------|
| 1  | 1676 st. | 9.1% (5.5 m)   |
| 2  | 418 st.  | 2.0% (1.2 m)   |
| 3  | 869 st.  | 4.6% (2.8 m)   |
| 4  | 955 st.  | 10.1% (6.2 m)  |
| 5  | 830 st.  | 7.1% (4.3 m)   |
| 6  | 167 st.  | 1.5% (0.9 m)   |
| 7  | 589 st.  | 3.0% (1.8 m)   |
| 8  | 3746 st. | 16.4% (9.9 m)  |
| 9  | 65 st.   | 0.4% (0.2 m)   |
| 10 | 75 st.   | 0.6% (0.4 m)   |
| 11 | 32 st.   | 0.1% (0.1 m)   |
| 12 | 1438 st. | 7.1% (4.3 m)   |
| 13 | 369 st.  | 2.3% (1.4 m)   |
| 14 | 474 st.  | 1.7% (1.1 m)   |
| 15 | 291 st.  | 1.5% (0.9 m)   |
| 16 | 4085 st. | 22.6% (13.7 m) |
| 17 | 1849 st. | 9.9% (6.0 m)   |

**Stitches: 17928**  
**Size: 127.9 x 102.3 mm (5.04 x 4.03 ")**  
**Begin: 63.9, 51.2 mm**  
**End: 89.9, 49.6 mm**  
**Start needle: 1**  
**Colors: 11/17 , Stops: 16**  
**Date: 1/9/2023**

Upper thread 60.7 m  
Bobbin 20.2 m

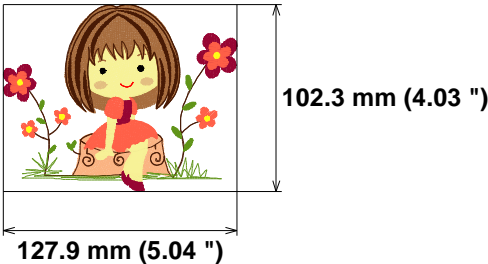

Histogram

Stitches ratio diagram:



- (1677) Stop 1
- (2095) Stop 2
- (2964) Stop 3
- (3919) Stop 4
- (4749) Stop 5
- (4916) Stop 6
- (5505) Stop 7
- (9251) Stop 8
- (9316) Stop 9
- (9391) Stop 10
- (9423) Stop 11
- (10861) Stop 12
- (11230) Stop 13
- (11704) Stop 14
- (11995) Stop 15
- (16080) Stop 16
- (17928) End

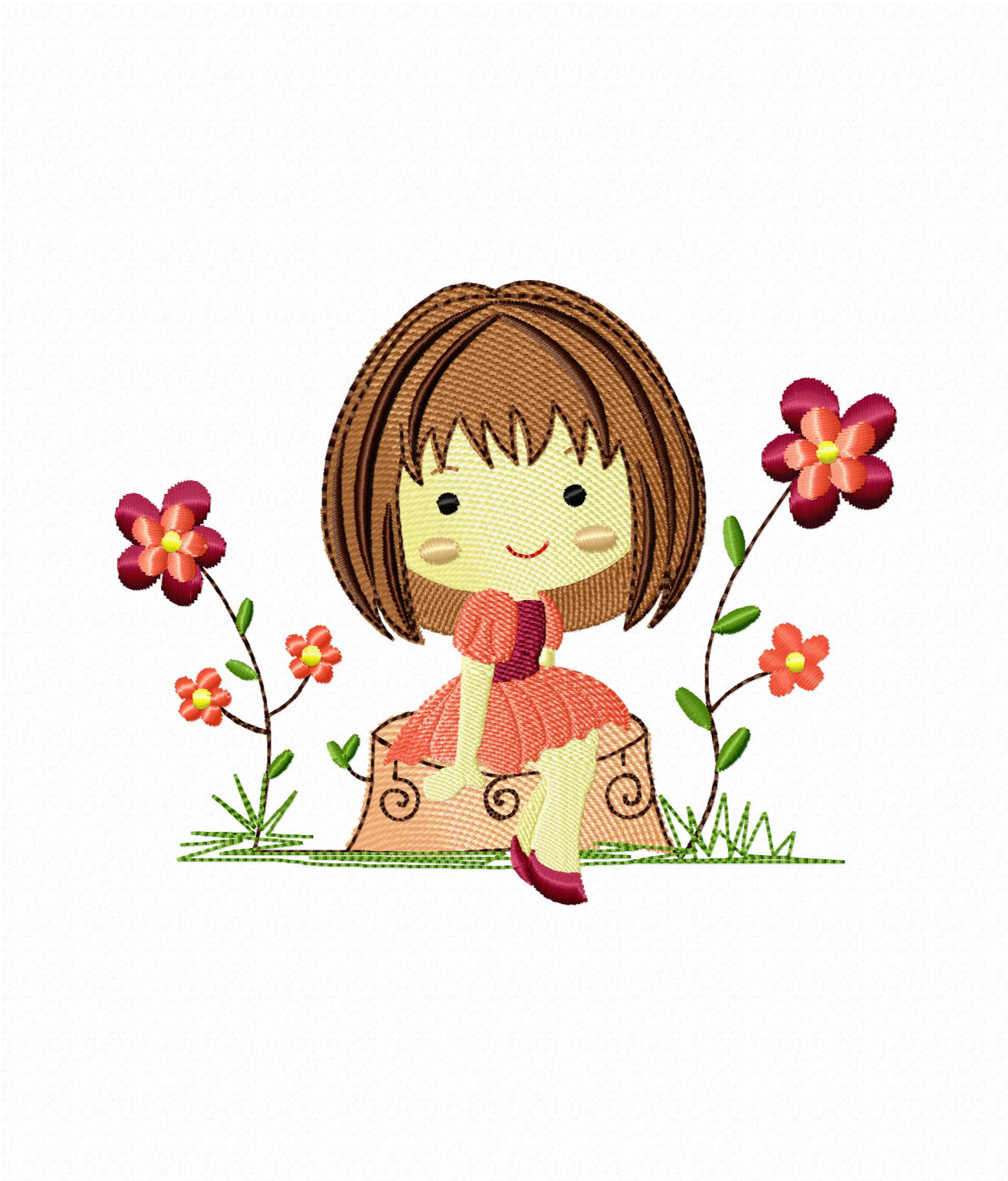



Needle Thread consumption File: 22 (2).jef (Janome)

|    |          |                |
|----|----------|----------------|
| 1  | 1001 st. | 6.0% (3.1 m)   |
| 2  | 1420 st. | 5.8% (3.0 m)   |
| 3  | 1943 st. | 9.5% (5.0 m)   |
| 4  | 746 st.  | 4.1% (2.1 m)   |
| 5  | 1450 st. | 11.4% (5.9 m)  |
| 6  | 723 st.  | 4.1% (2.1 m)   |
| 7  | 2756 st. | 17.7% (9.3 m)  |
| 8  | 65 st.   | 0.4% (0.2 m)   |
| 9  | 85 st.   | 0.3% (0.2 m)   |
| 10 | 29 st.   | 0.1% (0.1 m)   |
| 11 | 3206 st. | 23.6% (12.3 m) |
| 12 | 1766 st. | 9.5% (4.9 m)   |
| 13 | 1176 st. | 7.5% (3.9 m)   |

**Stitches: 16366**  
**Size: 128.0 x 170.0 mm (5.04 x 6.69 ")**  
**Begin: 64.0, 85.0 mm**  
**End: 84.2, 140.7 mm**  
**Start needle: 1**  
**Colors: 12/13 , Stops: 12**  
**Date: 1/9/2023**

Upper thread 52.2 m  
Bobbin 17.4 m

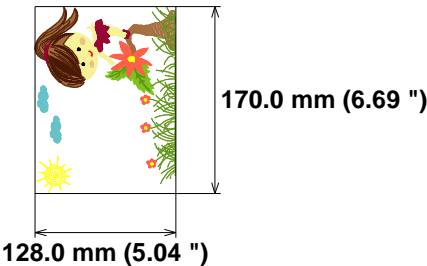

Histogram

Stitches ratio diagram:



- (1002) Stop 1
- (2422) Stop 2
- (4365) Stop 3
- (5111) Stop 4
- (6561) Stop 5
- (7284) Stop 6
- (10040) Stop 7
- (10105) Stop 8
- (10190) Stop 9
- (10219) Stop 10
- (13425) Stop 11
- (15191) Stop 12
- (16366) End

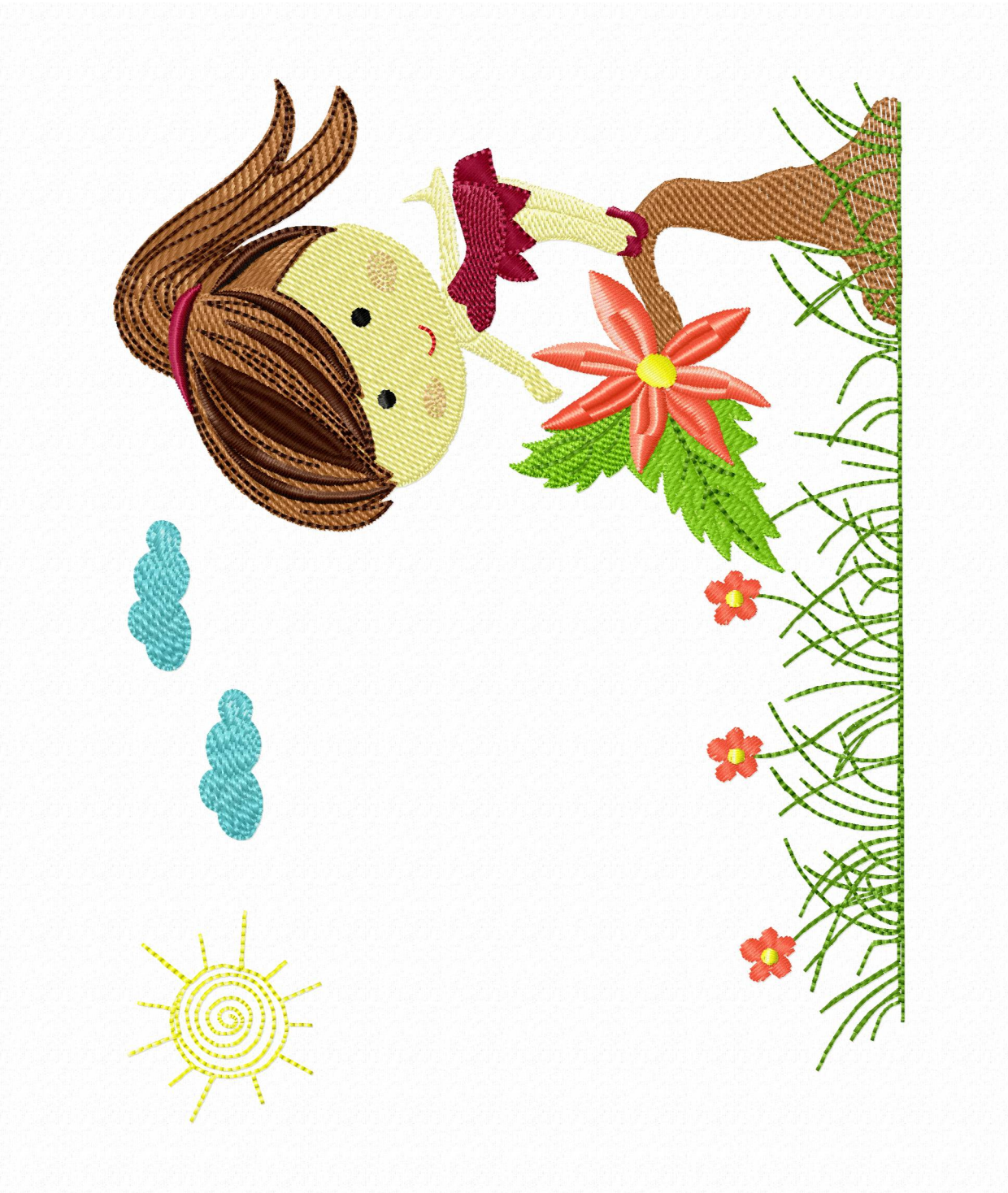

Needle Thread consumption File: 23 (2).jef (Janome)

|    |          |               |
|----|----------|---------------|
| 1  | 182 st.  | 3.1% (0.8 m)  |
| 2  | 878 st.  | 9.5% (2.6 m)  |
| 3  | 1361 st. | 25.2% (6.8 m) |
| 4  | 543 st.  | 9.6% (2.6 m)  |
| 5  | 136 st.  | 3.1% (0.8 m)  |
| 6  | 865 st.  | 12.6% (3.4 m) |
| 7  | 48 st.   | 0.6% (0.2 m)  |
| 8  | 84 st.   | 0.6% (0.2 m)  |
| 9  | 32 st.   | 0.2% (0.1 m)  |
| 10 | 1784 st. | 23.6% (6.4 m) |
| 11 | 1264 st. | 11.0% (3.0 m) |
| 12 | 102 st.  | 1.0% (0.3 m)  |

Upper thread 27.1 m  
Bobbin 9.0 m

**Stitches: 7279**  
**Size: 51.6 x 175.2 mm (2.03 x 6.90 ")**  
**Begin: 25.8, 87.6 mm**  
**End: 34.0, 44.8 mm**  
**Start needle: 1**  
**Colors: 10/12 , Stops: 11**  
**Date: 1/9/2023**

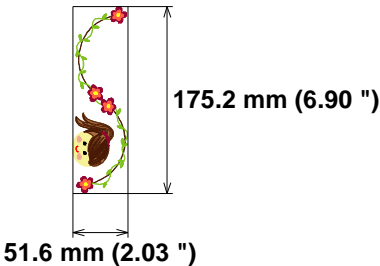

Histogram

Stitches ratio diagram:



- (183) Stop 1
- (1061) Stop 2
- (2422) Stop 3
- (2965) Stop 4
- (3101) Stop 5
- (3966) Stop 6
- (4014) Stop 7
- (4098) Stop 8
- (4130) Stop 9
- (5914) Stop 10
- (7178) Stop 11
- (7279) End





Needle Thread consumption File: 24 (3).jef (Janome)

|    |          |                |
|----|----------|----------------|
| 1  | 970 st.  | 6.5% (3.0 m)   |
| 2  | 1400 st. | 6.4% (3.0 m)   |
| 3  | 2448 st. | 12.9% (6.0 m)  |
| 4  | 1044 st. | 9.3% (4.3 m)   |
| 5  | 48 st.   | 0.5% (0.2 m)   |
| 6  | 2708 st. | 19.4% (9.0 m)  |
| 7  | 57 st.   | 0.4% (0.2 m)   |
| 8  | 90 st.   | 0.4% (0.2 m)   |
| 9  | 29 st.   | 0.1% (0.1 m)   |
| 10 | 3127 st. | 25.7% (12.0 m) |
| 11 | 1715 st. | 10.2% (4.7 m)  |
| 12 | 1158 st. | 8.1% (3.8 m)   |

**Stitches: 14794**  
**Size: 118.9 x 124.8 mm (4.68 x 4.91 ")**  
**Begin: 59.4, 62.4 mm**  
**End: 29.6, 45.0 mm**  
**Start needle: 1**  
**Colors: 10/12 , Stops: 11**  
**Date: 1/9/2023**

Upper thread 46.5 m  
Bobbin 15.5 m

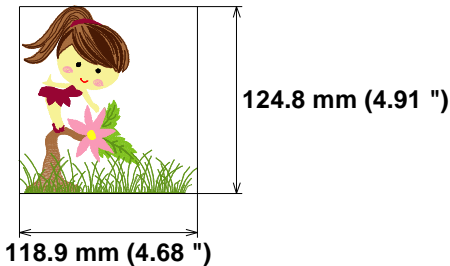

Histogram

Stitches ratio diagram:



- ( 971 ) Stop 1
- ( 2371 ) Stop 2
- ( 4819 ) Stop 3
- ( 5863 ) Stop 4
- ( 5911 ) Stop 5
- ( 8619 ) Stop 6
- ( 8676 ) Stop 7
- ( 8766 ) Stop 8
- ( 8795 ) Stop 9
- ( 11922 ) Stop 10
- ( 13637 ) Stop 11
- ( 14794 ) End





Needle Thread consumption File: 25 (3).jef (Janome)

|    |          |               |
|----|----------|---------------|
| 1  | 1662 st. | 8.7% (4.2 m)  |
| 2  | 1250 st. | 6.3% (3.1 m)  |
| 3  | 879 st.  | 6.1% (3.0 m)  |
| 4  | 173 st.  | 1.0% (0.5 m)  |
| 5  | 2748 st. | 14.9% (7.3 m) |
| 6  | 61 st.   | 0.4% (0.2 m)  |
| 7  | 67 st.   | 0.5% (0.3 m)  |
| 8  | 29 st.   | 0.1% (0.0 m)  |
| 9  | 2855 st. | 19.3% (9.4 m) |
| 10 | 1081 st. | 7.2% (3.5 m)  |
| 11 | 342 st.  | 2.3% (1.1 m)  |
| 12 | 1246 st. | 7.8% (3.8 m)  |
| 13 | 505 st.  | 2.4% (1.2 m)  |
| 14 | 244 st.  | 1.6% (0.8 m)  |
| 15 | 255 st.  | 2.2% (1.1 m)  |
| 16 | 61 st.   | 0.5% (0.2 m)  |
| 17 | 850 st.  | 5.0% (2.4 m)  |
| 18 | 652 st.  | 3.8% (1.8 m)  |
| 19 | 404 st.  | 2.3% (1.1 m)  |
| 20 | 818 st.  | 4.9% (2.4 m)  |
| 21 | 449 st.  | 1.7% (0.8 m)  |
| 22 | 33 st.   | 0.1% (0.1 m)  |
| 23 | 202 st.  | 0.8% (0.4 m)  |

**Stitches: 16866**  
**Size: 123.8 x 125.0 mm (4.87 x 4.92 ")**  
**Begin: 61.9, 62.5 mm**  
**End: 90.0, 92.2 mm**  
**Start needle: 1**  
**Colors: 14/23 , Stops: 22**  
**Date: 1/9/2023**

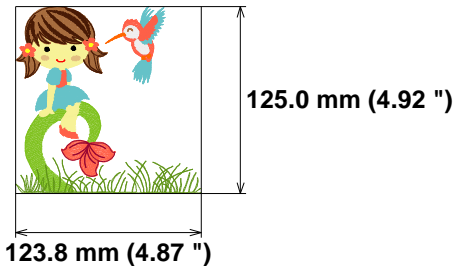

Upper thread 48.9 m  
Bobbin 16.3 m

Stitches ratio diagram:



Histogram

(1663) Stop 1  
(2913) Stop 2  
(3792) Stop 3  
(3965) Stop 4  
(6713) Stop 5  
(6774) Stop 6  
(6841) Stop 7  
(6870) Stop 8  
(9725) Stop 9  
(10806) Stop 10  
(11148) Stop 11  
(12394) Stop 12  
(12899) Stop 13  
(13143) Stop 14  
(13398) Stop 15  
(13459) Stop 16  
(14309) Stop 17  
(14961) Stop 18  
(15365) Stop 19  
(16183) Stop 20  
(16632) Stop 21  
(16665) Stop 22  
(16866) End





Needle Thread consumption File: 26 (2).jef (Janome)

|    |          |                |
|----|----------|----------------|
| 1  | 452 st.  | 2.7% (1.4 m)   |
| 2  | 581 st.  | 2.4% (1.2 m)   |
| 3  | 1609 st. | 9.1% (4.6 m)   |
| 4  | 1502 st. | 7.2% (3.7 m)   |
| 5  | 3078 st. | 16.8% (8.6 m)  |
| 6  | 62 st.   | 0.5% (0.2 m)   |
| 7  | 76 st.   | 0.6% (0.3 m)   |
| 8  | 32 st.   | 0.1% (0.1 m)   |
| 9  | 3453 st. | 22.9% (11.6 m) |
| 10 | 1200 st. | 8.5% (4.3 m)   |
| 11 | 204 st.  | 2.3% (1.2 m)   |
| 12 | 1485 st. | 9.3% (4.7 m)   |
| 13 | 601 st.  | 2.8% (1.4 m)   |
| 14 | 288 st.  | 2.0% (1.0 m)   |
| 15 | 1379 st. | 10.3% (5.3 m)  |
| 16 | 123 st.  | 1.2% (0.6 m)   |
| 17 | 178 st.  | 1.2% (0.6 m)   |

Upper thread 50.9 m  
Bobbin 17.0 m

**Stitches: 16303**  
**Size: 128.4 x 152.8 mm (5.06 x 6.02 ")**  
**Begin: 64.2, 76.4 mm**  
**End: 108.2, 63.6 mm**  
**Start needle: 1**  
**Colors: 12/17 , Stops: 16**  
**Date: 1/9/2023**

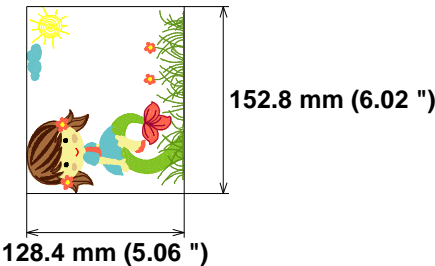

Histogram

Stitches ratio diagram:



- ( 453 ) Stop 1
- ( 1034 ) Stop 2
- ( 2643 ) Stop 3
- ( 4145 ) Stop 4
- ( 7223 ) Stop 5
- ( 7285 ) Stop 6
- ( 7361 ) Stop 7
- ( 7393 ) Stop 8
- ( 10846 ) Stop 9
- ( 12046 ) Stop 10
- ( 12250 ) Stop 11
- ( 13735 ) Stop 12
- ( 14336 ) Stop 13
- ( 14624 ) Stop 14
- ( 16003 ) Stop 15
- ( 16126 ) Stop 16
- ( 16303 ) End

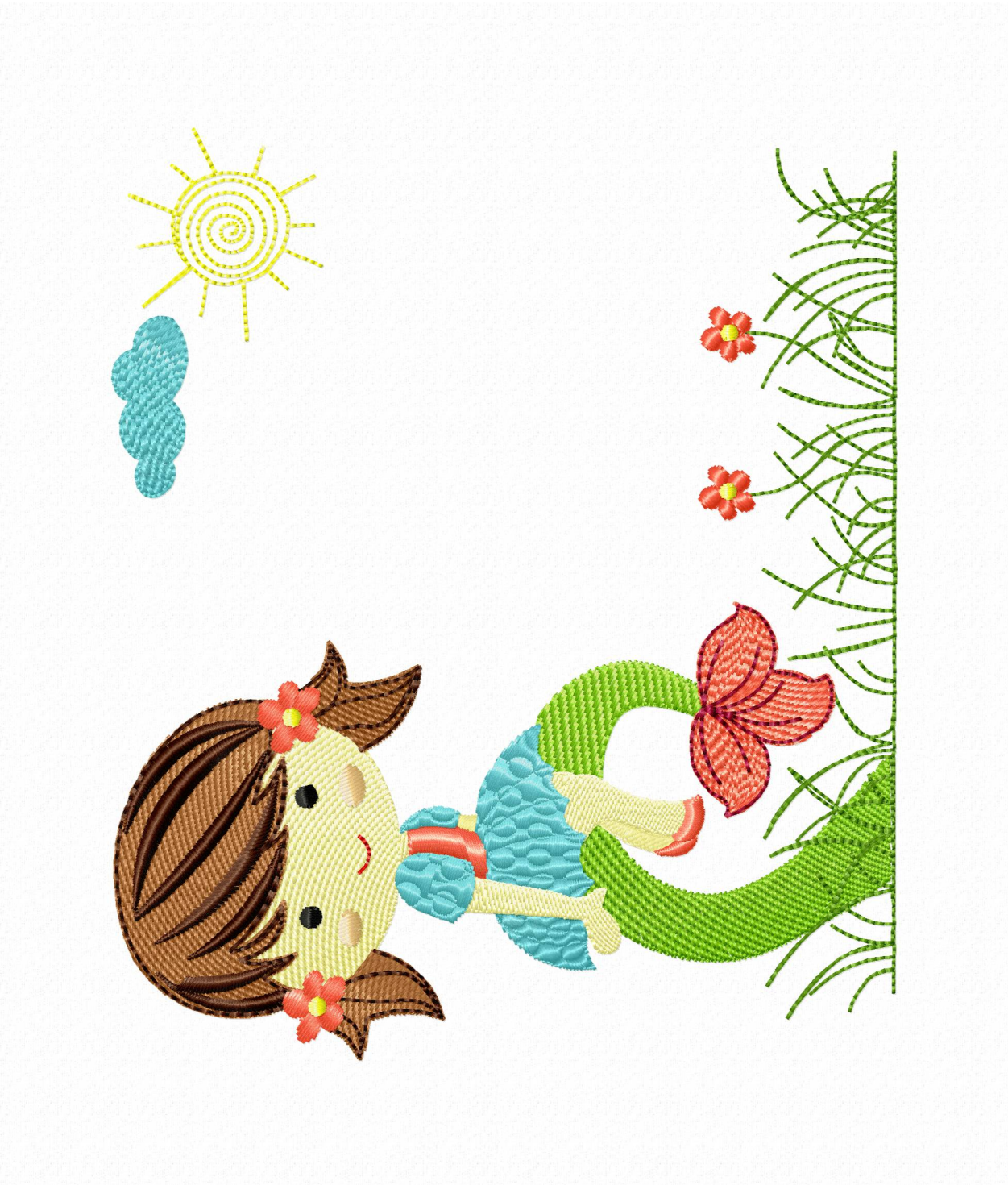



Needle Thread consumption File: 27 (3).jef (Janome)

|    |          |                |
|----|----------|----------------|
| 1  | 1257 st. | 5.4% (3.9 m)   |
| 2  | 3020 st. | 16.2% (11.7 m) |
| 3  | 1784 st. | 5.9% (4.2 m)   |
| 4  | 332 st.  | 2.4% (1.8 m)   |
| 5  | 670 st.  | 2.5% (1.8 m)   |
| 6  | 182 st.  | 0.9% (0.6 m)   |
| 7  | 4129 st. | 16.2% (11.7 m) |
| 8  | 59 st.   | 0.4% (0.3 m)   |
| 9  | 81 st.   | 0.6% (0.4 m)   |
| 10 | 32 st.   | 0.1% (0.1 m)   |
| 11 | 4589 st. | 22.5% (16.2 m) |
| 12 | 1386 st. | 7.8% (5.6 m)   |
| 13 | 825 st.  | 4.9% (3.5 m)   |
| 14 | 1961 st. | 9.0% (6.5 m)   |
| 15 | 815 st.  | 2.9% (2.1 m)   |
| 16 | 379 st.  | 1.9% (1.4 m)   |
| 17 | 62 st.   | 0.4% (0.3 m)   |

**Stitches: 21563**  
**Size: 122.8 x 124.9 mm (4.83 x 4.92 ")**  
**Begin: 61.4, 62.5 mm**  
**End: 34.2, 91.0 mm**  
**Start needle: 1**  
**Colors: 12/17 , Stops: 16**  
**Date: 1/9/2023**

Upper thread 72.0 m  
Bobbin 24.0 m

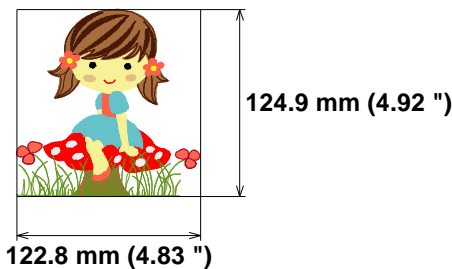

Histogram

Stitches ratio diagram:



- ( 1258 ) Stop 1
- ( 4278 ) Stop 2
- ( 6062 ) Stop 3
- ( 6394 ) Stop 4
- ( 7064 ) Stop 5
- ( 7246 ) Stop 6
- ( 11375 ) Stop 7
- ( 11434 ) Stop 8
- ( 11515 ) Stop 9
- ( 11547 ) Stop 10
- ( 16136 ) Stop 11
- ( 17522 ) Stop 12
- ( 18347 ) Stop 13
- ( 20308 ) Stop 14
- ( 21123 ) Stop 15
- ( 21502 ) Stop 16
- ( 21563 ) End





|    |          |                |
|----|----------|----------------|
| 1  | 100 st.  | 1.7% (0.5 m)   |
| 2  | 797 st.  | 9.3% (2.8 m)   |
| 3  | 1745 st. | 21.7% (6.5 m)  |
| 4  | 67 st.   | 1.0% (0.3 m)   |
| 5  | 76 st.   | 1.2% (0.3 m)   |
| 6  | 32 st.   | 0.2% (0.1 m)   |
| 7  | 3019 st. | 34.2% (10.2 m) |
| 8  | 1156 st. | 13.5% (4.0 m)  |
| 9  | 829 st.  | 14.6% (4.4 m)  |
| 10 | 166 st.  | 2.7% (0.8 m)   |

**Stitches: 7987**  
**Size: 62.4 x 175.0 mm (2.46 x 6.89 ")**  
**Begin: 31.2, 87.5 mm**  
**End: 24.5, 5.9 mm**  
**Start needle: 1**  
**Colors: 9/10 , Stops: 9**  
**Date: 1/9/2023**

|              |        |
|--------------|--------|
| Upper thread | 29.9 m |
| Bobbin       | 10.0 m |

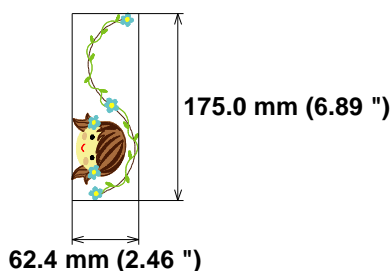

## Histogram

Stitches ratio diagram:



```

(101) Stop 1
(898) Stop 2
(2643) Stop 3
(2710) Stop 4
(2786) Stop 5
(2818) Stop 6
(5837) Stop 7
(6993) Stop 8
(7822) Stop 9
(7987) End

```

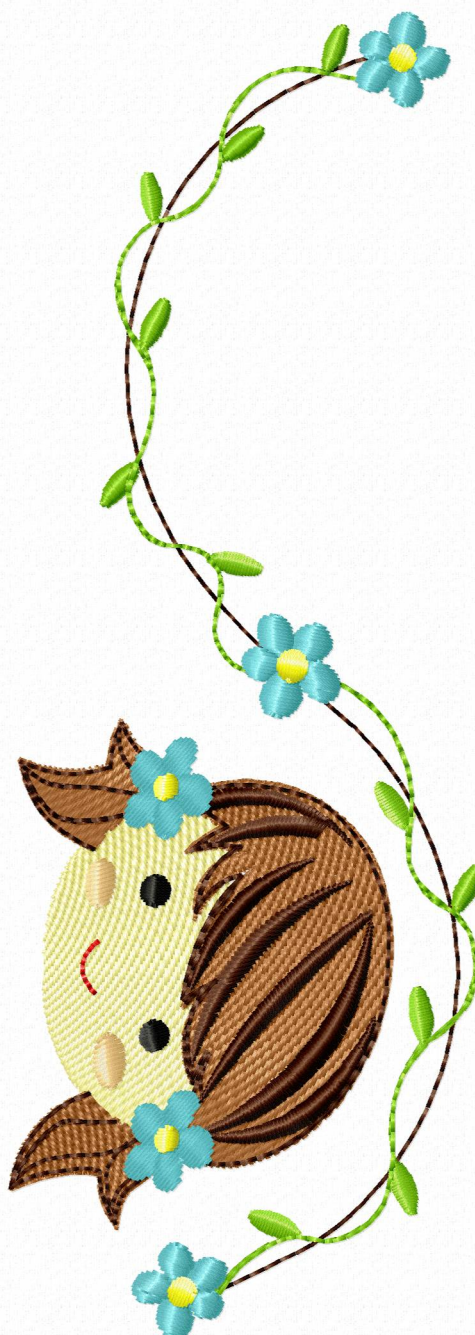

Needle Thread consumption File: 29 (4).jef (Janome)

|   |          |                |
|---|----------|----------------|
| 1 | 181 st.  | 2.8% (0.9 m)   |
| 2 | 420 st.  | 4.5% (1.5 m)   |
| 3 | 1558 st. | 37.6% (12.4 m) |
| 4 | 757 st.  | 5.1% (1.7 m)   |
| 5 | 713 st.  | 8.1% (2.7 m)   |
| 6 | 164 st.  | 2.1% (0.7 m)   |
| 7 | 219 st.  | 3.0% (1.0 m)   |
| 8 | 2090 st. | 36.9% (12.2 m) |

Upper thread 32.9 m  
Bobbin 11.0 m

Stitches: 6102  
Size: 70.2 x 178.2 mm (2.76 x 7.02 ")  
Begin: 35.1, 89.1 mm  
End: 1.3, 173.3 mm  
Start needle: 1  
Colors: 6/8 , Stops: 7  
Date: 1/9/2023



www.zoomembroidery.com

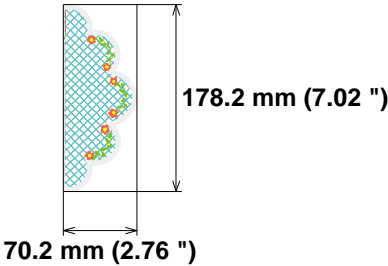

Histogram

Stitches ratio diagram:



- ( 182 ) Stop 1
- ( 602 ) Stop 2
- ( 2160 ) Stop 3
- ( 2917 ) Stop 4
- ( 3630 ) Stop 5
- ( 3794 ) Stop 6
- ( 4013 ) Stop 7
- ( 6102 ) End

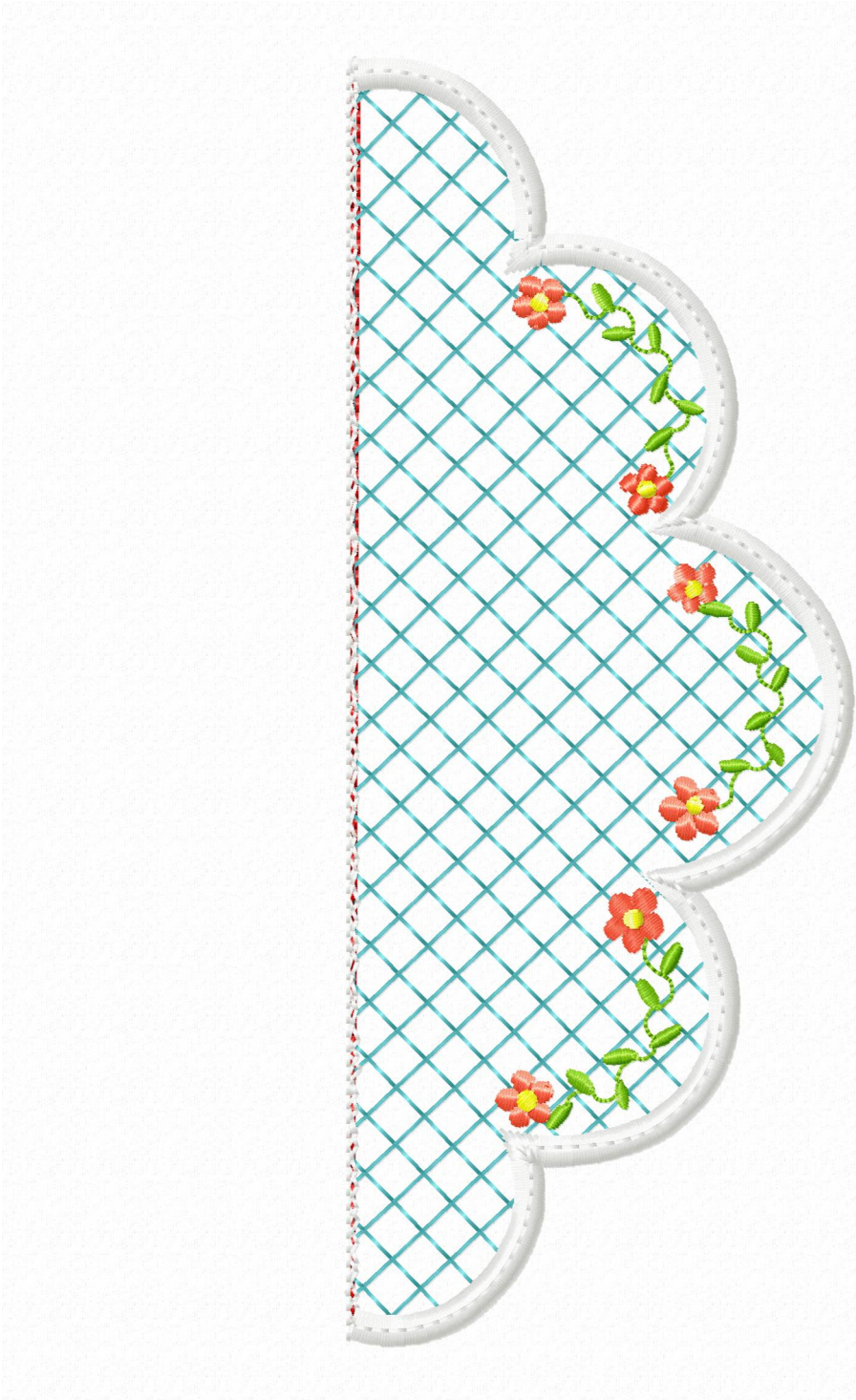



Needle Thread consumption File: 3 (2).jef (Janome)  
1 153 st. 3.9% (0.6 m) Stitches: 3404  
2 1495 st. 33.9% (5.5 m) Size: 98.0 x 97.6 mm (3.86 x 3.84 ")  
3 884 st. 33.7% (5.4 m) Begin: 49.0, 48.8 mm  
4 751 st. 25.3% (4.1 m) End: 68.7, 42.0 mm  
5 121 st. 3.2% (0.5 m) Start needle: 1  
Upper thread 16.1 m Colors: 5/5 , Stops: 4  
Bobbin 5.4 m Date: 1/9/2023



www.zoomembroidery.com

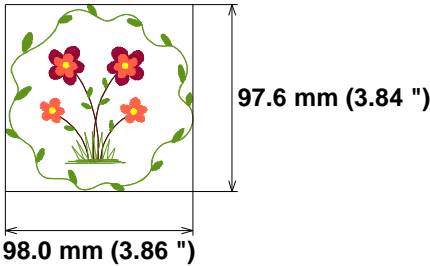

Histogram

Stitches ratio diagram:



- ( 154 ) Stop 1
- ( 1649 ) Stop 2
- ( 2533 ) Stop 3
- ( 3284 ) Stop 4
- ( 3404 ) End



Needle Thread consumption File: 30.jef (Janome)

|   |          |               |
|---|----------|---------------|
| 1 | 142 st.  | 1.7% (0.5 m)  |
| 2 | 139 st.  | 1.5% (0.4 m)  |
| 3 | 1873 st. | 30.3% (8.1 m) |
| 4 | 521 st.  | 5.5% (1.5 m)  |
| 5 | 1459 st. | 18.1% (4.8 m) |
| 6 | 235 st.  | 2.6% (0.7 m)  |
| 7 | 316 st.  | 3.5% (0.9 m)  |
| 8 | 143 st.  | 1.8% (0.5 m)  |
| 9 | 1385 st. | 34.9% (9.3 m) |

**Stitches: 6213**  
**Size: 65.0 x 72.4 mm (2.56 x 2.85 ")**  
**Begin: 32.5, 36.2 mm**  
**End: 44.0, 49.3 mm**  
**Start needle: 1**  
**Colors: 5/9 , Stops: 8**  
**Date: 1/9/2023**

Upper thread 26.6 m  
Bobbin 8.9 m

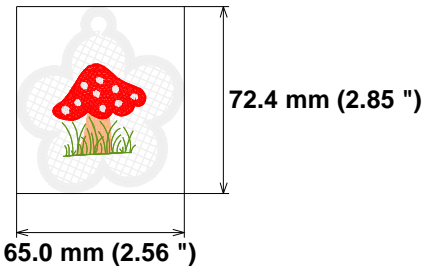

Histogram

Stitches ratio diagram:



- ( 143 ) Stop 1
- ( 282 ) Stop 2
- ( 2155 ) Stop 3
- ( 2676 ) Stop 4
- ( 4135 ) Stop 5
- ( 4370 ) Stop 6
- ( 4686 ) Stop 7
- ( 4829 ) Stop 8
- ( 6213 ) End





**Needle Thread consumption File: 31.jef (Janome)**  
**Stitches: 5242**  
**Size: 63.4 x 70.6 mm (2.50 x 2.78 ")**  
**Begin: 31.7, 35.3 mm**  
**End: 51.0, 60.4 mm**  
**Start needle: 1**  
**Colors: 7/10 , Stops: 9**  
**Date: 1/9/2023**

|    |          |       |         |
|----|----------|-------|---------|
| 1  | 141 st.  | 1.8%  | (0.5 m) |
| 2  | 139 st.  | 1.6%  | (0.4 m) |
| 3  | 1948 st. | 34.3% | (8.5 m) |
| 4  | 107 st.  | 1.8%  | (0.5 m) |
| 5  | 250 st.  | 3.2%  | (0.8 m) |
| 6  | 564 st.  | 9.7%  | (2.4 m) |
| 7  | 485 st.  | 7.3%  | (1.8 m) |
| 8  | 94 st.   | 1.2%  | (0.3 m) |
| 9  | 142 st.  | 1.8%  | (0.4 m) |
| 10 | 1372 st. | 37.3% | (9.2 m) |

Upper thread 24.8 m  
Bobbin 8.3 m

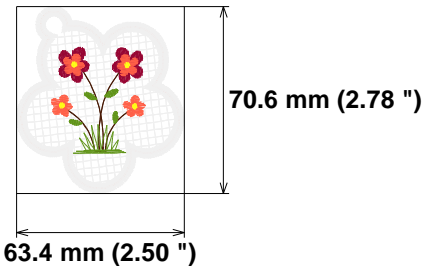

**Histogram**

Stitches ratio diagram:



- ( 142 ) Stop 1
- ( 281 ) Stop 2
- ( 2229 ) Stop 3
- ( 2336 ) Stop 4
- ( 2586 ) Stop 5
- ( 3150 ) Stop 6
- ( 3635 ) Stop 7
- ( 3729 ) Stop 8
- ( 3871 ) Stop 9
- ( 5242 ) End



**Needle Thread consumption File: 32.jef (Janome)**  
**Stitches: 285**  
**Size: 17.4 x 19.8 mm (0.69 x 0.78 ")**  
**Begin: 8.7, 9.9 mm**  
**End: 9.4, 14.4 mm**  
**Start needle: 1**  
**Colors: 3/3 , Stops: 2**  
**Date: 1/9/2023**

|              |         |               |
|--------------|---------|---------------|
| 1            | 134 st. | 43.3% (0.4 m) |
| 2            | 121 st. | 49.4% (0.5 m) |
| 3            | 30 st.  | 7.3% (0.1 m)  |
| Upper thread |         | 0.9 m         |
| Bobbin       |         | 0.3 m         |

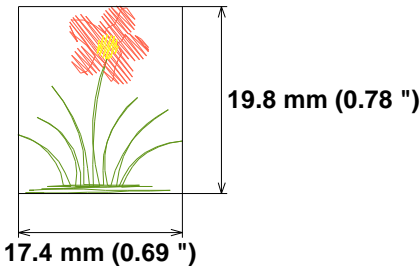

**Histogram**

Stitches ratio diagram:



- ( 135 ) Stop 1
- ( 256 ) Stop 2
- ( 285 ) End





Needle Thread consumption File: 33.jef (Janome)

|   |          |               |
|---|----------|---------------|
| 1 | 3389 st. | 40.0% (8.2 m) |
| 2 | 726 st.  | 18.5% (3.8 m) |
| 3 | 1764 st. | 24.7% (5.1 m) |
| 4 | 273 st.  | 5.5% (1.1 m)  |
| 5 | 704 st.  | 8.4% (1.7 m)  |
| 6 | 238 st.  | 2.9% (0.6 m)  |

|              |        |
|--------------|--------|
| Upper thread | 20.6 m |
| Bobbin       | 6.9 m  |

Stitches: 7094  
Size: 58.8 x 178.0 mm (2.31 x 7.01 ")  
Begin: 29.4, 89.0 mm  
End: 26.9, 5.7 mm  
Start needle: 1  
Colors: 5/6 , Stops: 5  
Date: 1/9/2023

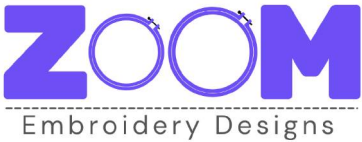

www.zoomembroidery.com

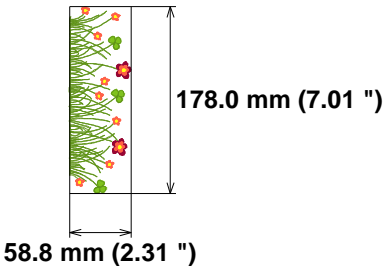

Histogram

Stitches ratio diagram:



- ( 3390 ) Stop 1
- ( 4116 ) Stop 2
- ( 5880 ) Stop 3
- ( 6153 ) Stop 4
- ( 6857 ) Stop 5
- ( 7094 ) End

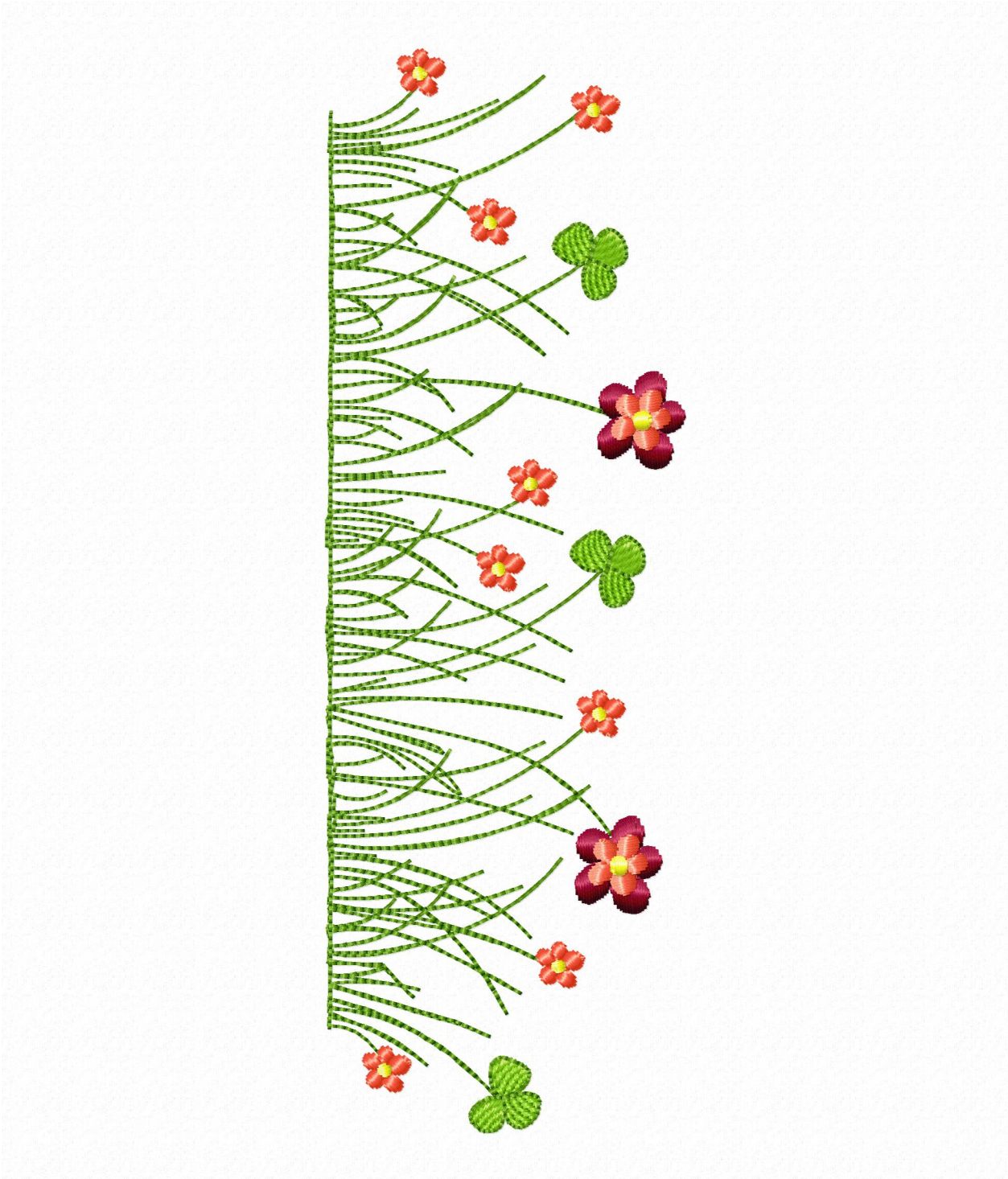

Needle Thread consumption File: 34.jef (Janome)

|   |          |               |
|---|----------|---------------|
| 1 | 555 st.  | 12.1% (1.5 m) |
| 2 | 1980 st. | 51.8% (6.6 m) |
| 3 | 287 st.  | 6.0% (0.8 m)  |
| 4 | 425 st.  | 7.9% (1.0 m)  |
| 5 | 1278 st. | 22.2% (2.8 m) |

Upper thread 12.8 m  
Bobbin 4.3 m

Stitches: 4525  
Size: 70.0 x 38.4 mm (2.76 x 1.51 ")  
Begin: 35.0, 19.2 mm  
End: 63.0, 14.4 mm  
Start needle: 1  
Colors: 5/5 , Stops: 4  
Date: 1/9/2023

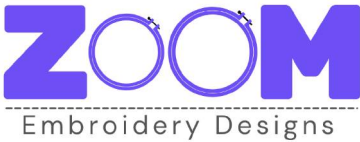

www.zoomembroidery.com

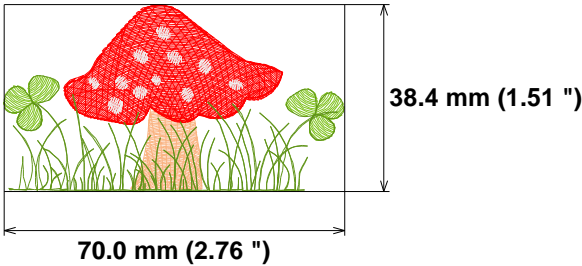

Histogram

Stitches ratio diagram:



- ( 556 ) Stop 1
- ( 2536 ) Stop 2
- ( 2823 ) Stop 3
- ( 3248 ) Stop 4
- ( 4525 ) End





Needle Thread consumption File: 35.jef (Janome)  
Stitches: 7127  
Size: 88.5 x 57.6 mm (3.48 x 2.27 ")  
Begin: 44.1, 28.8 mm  
End: 33.2, 35.4 mm  
Start needle: 1  
Colors: 9/9 , Stops: 8  
Date: 1/9/2023

|   |          |               |
|---|----------|---------------|
| 1 | 1886 st. | 25.7% (6.0 m) |
| 2 | 434 st.  | 5.0% (1.2 m)  |
| 3 | 184 st.  | 1.9% (0.5 m)  |
| 4 | 753 st.  | 10.1% (2.3 m) |
| 5 | 378 st.  | 8.2% (1.9 m)  |
| 6 | 814 st.  | 10.5% (2.4 m) |
| 7 | 150 st.  | 2.2% (0.5 m)  |
| 8 | 2274 st. | 33.3% (7.7 m) |
| 9 | 254 st.  | 3.1% (0.7 m)  |

Upper thread 23.3 m  
Bobbin 7.8 m

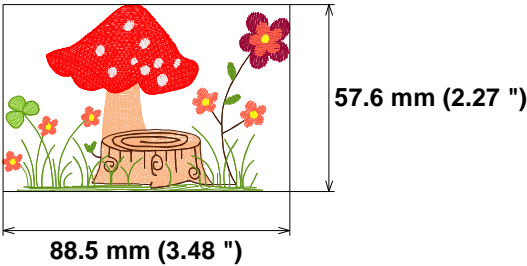

Histogram

Stitches ratio diagram:



- (1887) Stop 1
- (2321) Stop 2
- (2505) Stop 3
- (3258) Stop 4
- (3636) Stop 5
- (4450) Stop 6
- (4600) Stop 7
- (6874) Stop 8
- (7127) End



Needle Thread consumption File: 36.jef (Janome)

|   |          |               |
|---|----------|---------------|
| 1 | 1148 st. | 29.6% (3.9 m) |
| 2 | 492 st.  | 10.3% (1.4 m) |
| 3 | 625 st.  | 12.8% (1.7 m) |
| 4 | 644 st.  | 23.2% (3.1 m) |
| 5 | 698 st.  | 19.4% (2.6 m) |
| 6 | 159 st.  | 4.8% (0.6 m)  |

|              |        |
|--------------|--------|
| Upper thread | 13.2 m |
| Bobbin       | 4.4 m  |

**Stitches: 3766**  
**Size: 86.6 x 54.6 mm (3.41 x 2.15 ")**  
**Begin: 43.3, 27.3 mm**  
**End: 78.1, 46.0 mm**  
**Start needle: 1**  
**Colors: 6/6 , Stops: 5**  
**Date: 1/9/2023**

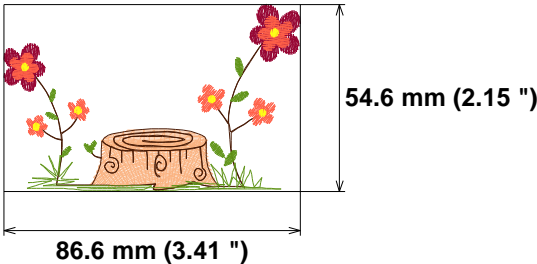

Histogram

Stitches ratio diagram:



- (1149) Stop 1
- (1641) Stop 2
- (2266) Stop 3
- (2910) Stop 4
- (3608) Stop 5
- (3766) End

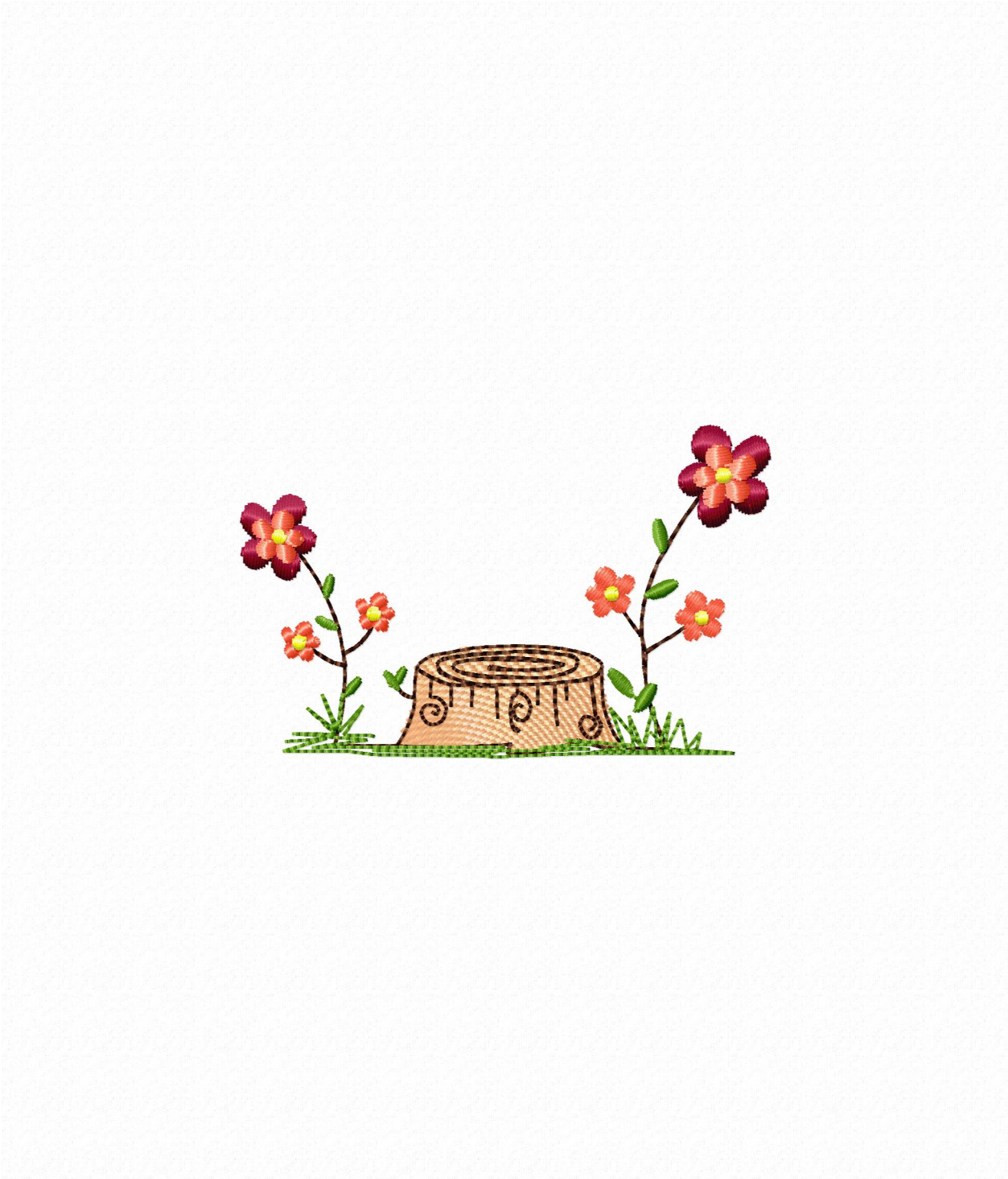



Needle Thread consumption File: 37.jef (Janome)

|   |         |               |
|---|---------|---------------|
| 1 | 424 st. | 58.0% (1.4 m) |
| 2 | 223 st. | 35.5% (0.8 m) |
| 3 | 56 st.  | 6.4% (0.1 m)  |

|              |       |
|--------------|-------|
| Upper thread | 2.3 m |
| Bobbin       | 0.8 m |

Stitches: 703  
Size: 60.0 x 22.0 mm (2.36 x 0.87 ")  
Begin: 30.0, 11.0 mm  
End: 12.5, 17.8 mm  
Start needle: 1  
Colors: 3/3 , Stops: 2  
Date: 1/9/2023

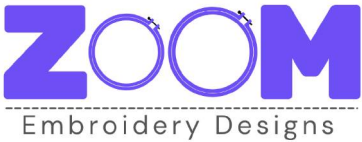

www.zoomembroidery.com

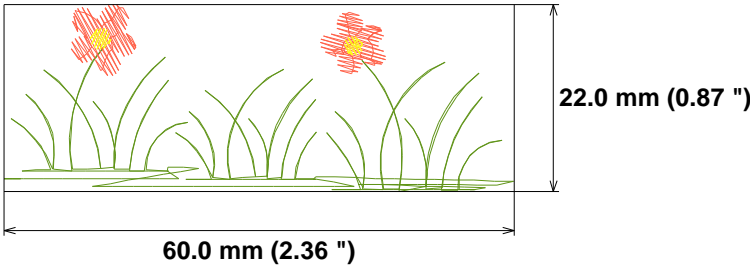

Histogram

Stitches ratio diagram:



- ( 425 ) Stop 1
- ( 648 ) Stop 2
- ( 703 ) End



Needle Thread consumption File: 38.jef (Janome)

|   |         |               |
|---|---------|---------------|
| 1 | 136 st. | 31.9% (0.3 m) |
| 2 | 166 st. | 61.0% (0.5 m) |
| 3 | 27 st.  | 7.1% (0.1 m)  |

|              |       |
|--------------|-------|
| Upper thread | 0.8 m |
| Bobbin       | 0.3 m |

Stitches: 329  
Size: 25.5 x 7.6 mm (1.00 x 0.30 ")  
Begin: 12.7, 3.8 mm  
End: 13.4, 2.8 mm  
Start needle: 1  
Colors: 3/3 , Stops: 2  
Date: 1/9/2023

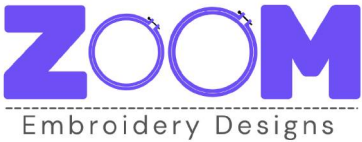

www.zoomembroidery.com

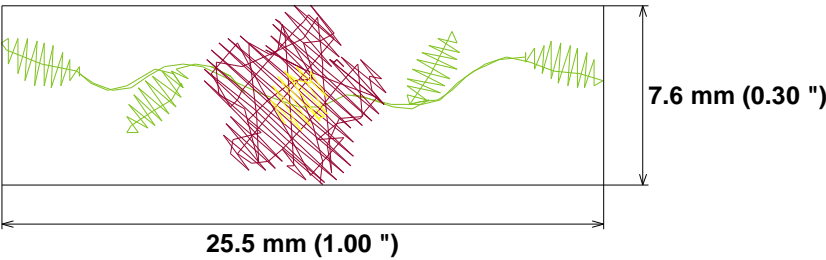

Histogram

Stitches ratio diagram:



- ( 137 ) Stop 1
- ( 303 ) Stop 2
- ( 329 ) End





**Needle Thread consumption File: 39.jef (Janome)**  
**Stitches: 886**  
**Size: 46.2 x 18.6 mm (1.82 x 0.73 ")**  
**Begin: 23.1, 9.5 mm**  
**End: 41.2, 13.9 mm**  
**Start needle: 1**  
**Colors: 5/5 , Stops: 4**  
**Date: 1/9/2023**

|              |         |               |
|--------------|---------|---------------|
| 1            | 51 st.  | 7.4% (0.2 m)  |
| 2            | 259 st. | 17.3% (0.5 m) |
| 3            | 350 st. | 48.5% (1.3 m) |
| 4            | 174 st. | 19.0% (0.5 m) |
| 5            | 52 st.  | 7.7% (0.2 m)  |
| Upper thread |         | 2.7 m         |
| Bobbin       |         | 0.9 m         |

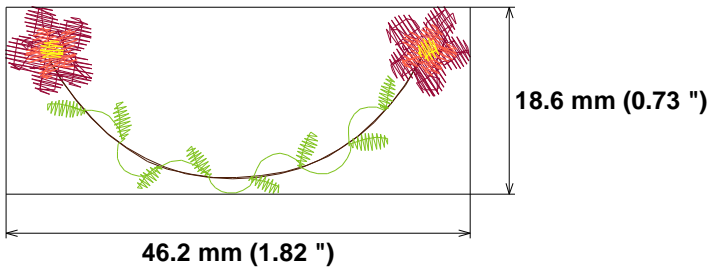

**Histogram**

Stitches ratio diagram:



- ( 52 ) Stop 1
- ( 311 ) Stop 2
- ( 661 ) Stop 3
- ( 835 ) Stop 4
- ( 886 ) End

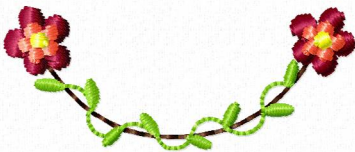

**Needle Thread consumption File: 4 (2).jef (Janome)**  
**Stitches: 3330**  
**Size: 48.8 x 175.2 mm (1.92 x 6.90 ")**  
**Begin: 24.4, 87.6 mm**  
**End: 10.6, 7.9 mm**  
**Start needle: 1**  
**Colors: 5/5 , Stops: 4**  
**Date: 1/9/2023**

|              |          |               |
|--------------|----------|---------------|
| 1            | 411 st.  | 10.7% (1.5 m) |
| 2            | 878 st.  | 17.8% (2.6 m) |
| 3            | 1361 st. | 47.6% (6.8 m) |
| 4            | 543 st.  | 18.0% (2.6 m) |
| 5            | 137 st.  | 5.8% (0.8 m)  |
| Upper thread | 14.4 m   |               |
| Bobbin       | 4.8 m    |               |

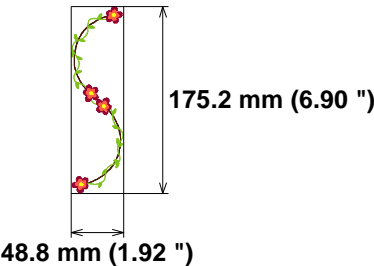

**Histogram**







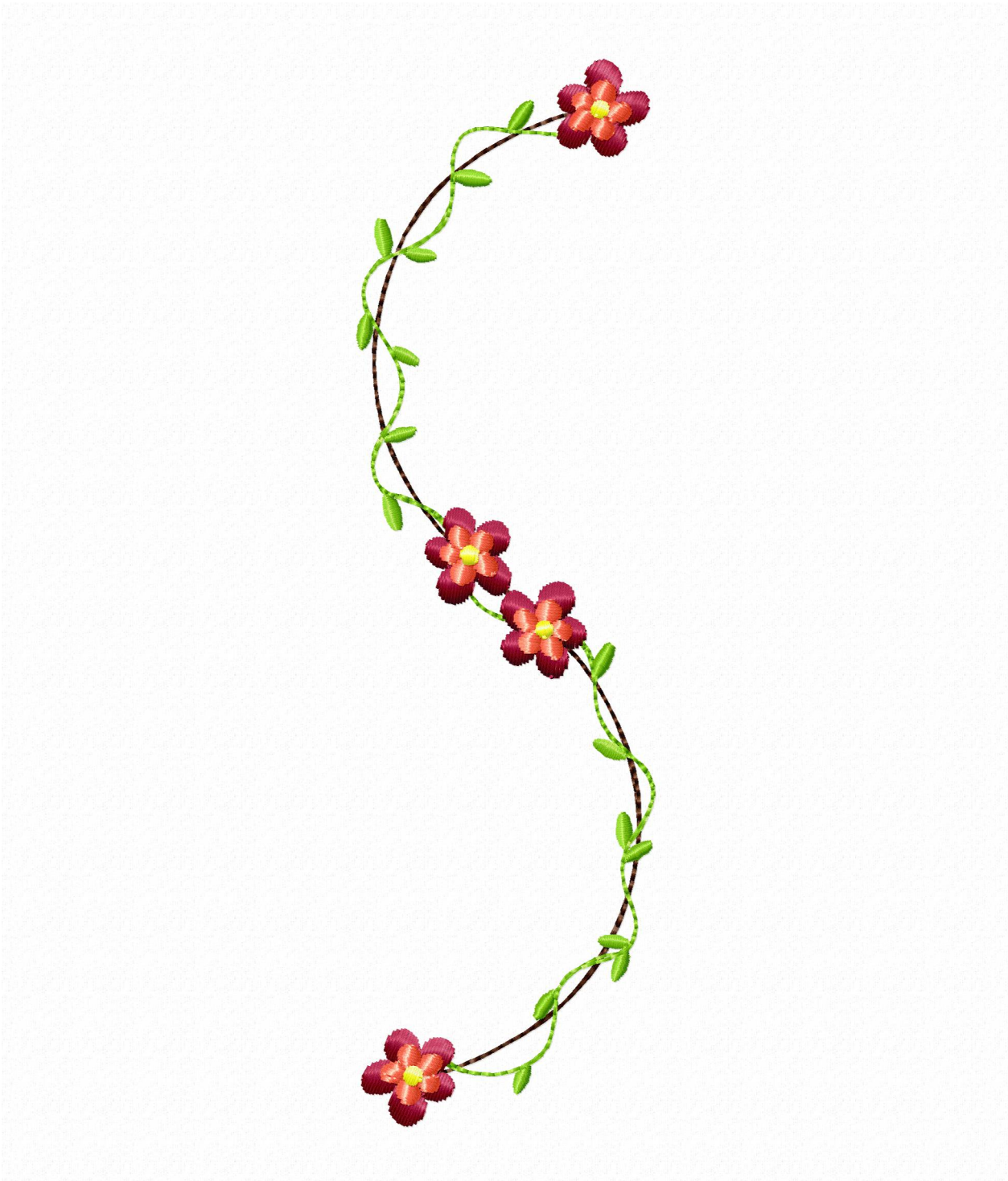



Stitches ratio diagram:



- ( 412 ) Stop 1
- ( 1290 ) Stop 2
- ( 2651 ) Stop 3
- ( 3194 ) Stop 4
- ( 3330 ) End





|    |   |          |                |
|----|---|----------|----------------|
| 1  |  | 176 st.  | 1.5% (0.7 m)   |
| 2  |  | 363 st.  | 2.7% (1.2 m)   |
| 3  |  | 85 st.   | 0.9% (0.4 m)   |
| 4  |  | 157 st.  | 1.5% (0.6 m)   |
| 5  |  | 3257 st. | 39.0% (16.8 m) |
| 6  |  | 375 st.  | 3.6% (1.5 m)   |
| 7  |  | 358 st.  | 3.6% (1.6 m)   |
| 8  |  | 370 st.  | 3.7% (1.6 m)   |
| 9  |  | 246 st.  | 2.0% (0.9 m)   |
| 10 |  | 201 st.  | 1.6% (0.7 m)   |
| 11 |  | 2288 st. | 39.9% (17.2 m) |

**Stitches: 7876**  
**Size: 98.4 x 98.2 mm (3.87 x 3.87 ")**  
**Begin: 49.2, 49.1 mm**  
**End: 67.4, 82.4 mm**  
**Start needle: 1**  
**Colors: 6/11 , Stops: 10**  
**Date: 1/9/2023**

|              |        |
|--------------|--------|
| Upper thread | 43.0 m |
| Bobbin       | 14.3 m |

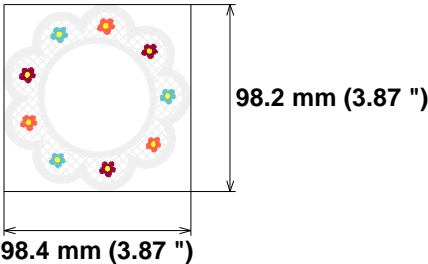

## Histogram

Stitches ratio diagram:

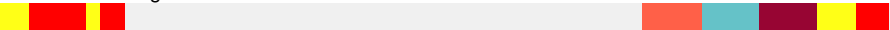

- ```
(177) Stop 1
(540) Stop 2
(625) Stop 3
(782) Stop 4
(4039) Stop 5
(4414) Stop 6
(4772) Stop 7
(5142) Stop 8
(5388) Stop 9
(5589) Stop 10
(7876) End
```



**Needle Thread consumption File: 41.jef (Janome)**  
**Stitches: 2570**  
**Size: 99.0 x 99.1 mm (3.90 x 3.90 ")**  
**Begin: 49.5, 49.7 mm**  
**End: 76.7, 17.6 mm**  
**Start needle: 1**  
**Colors: 5/5 , Stops: 4**  
**Date: 1/9/2023**

|              |         |               |
|--------------|---------|---------------|
| 1            | 257 st. | 8.5% (1.0 m)  |
| 2            | 736 st. | 22.0% (2.6 m) |
| 3            | 601 st. | 30.7% (3.7 m) |
| 4            | 793 st. | 31.4% (3.8 m) |
| 5            | 183 st. | 7.5% (0.9 m)  |
| Upper thread | 12.0 m  |               |
| Bobbin       | 4.0 m   |               |

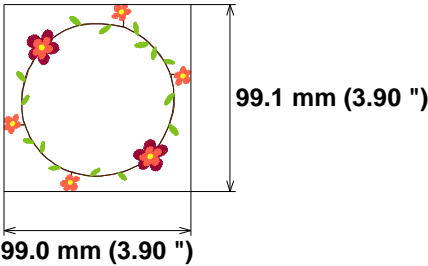

**Histogram**

Stitches ratio diagram:



- ( 258 ) Stop 1
- ( 994 ) Stop 2
- ( 1595 ) Stop 3
- ( 2388 ) Stop 4
- ( 2570 ) End

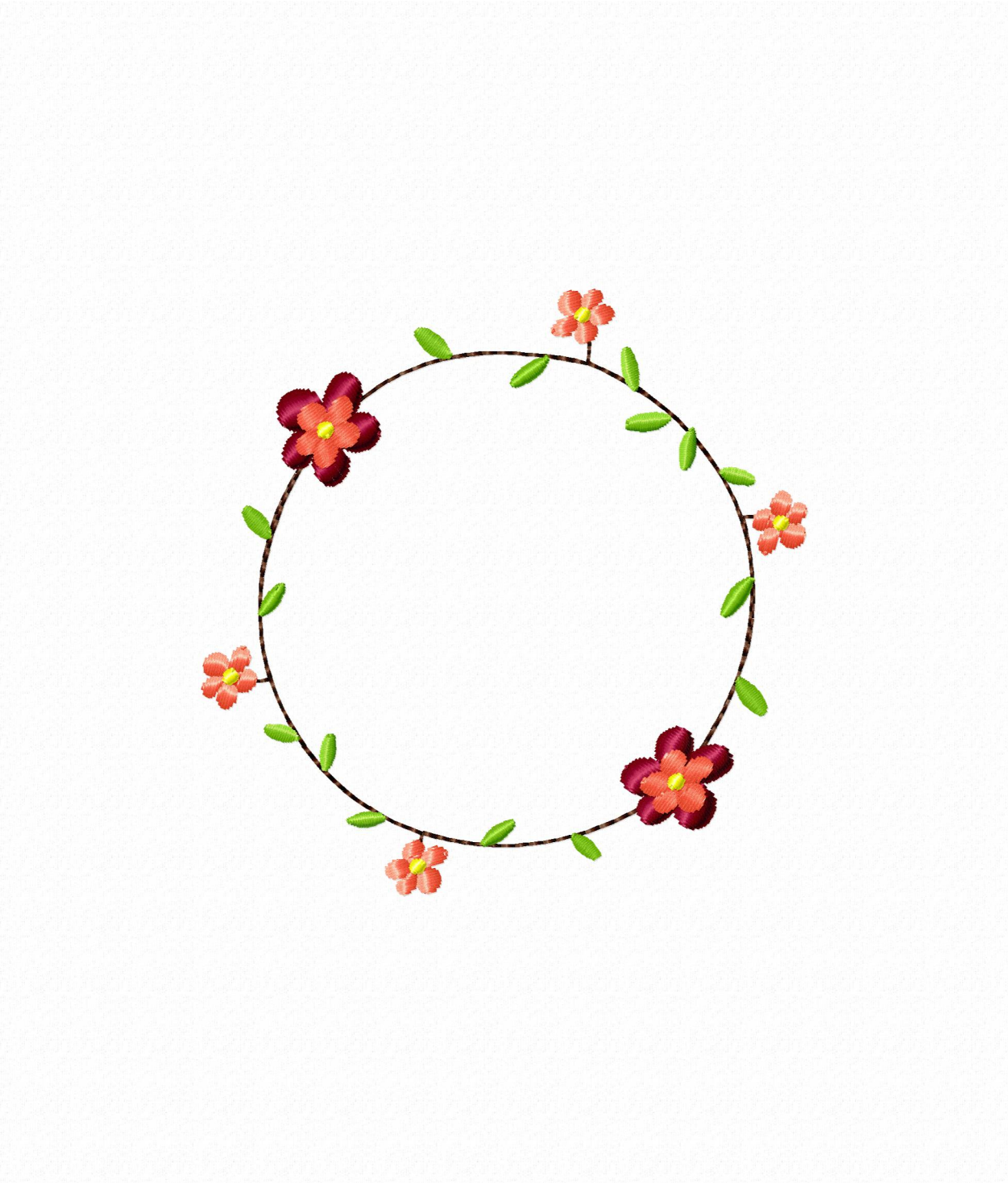



Needle Thread consumption File: 42.jef (Janome)

|    |          |                |
|----|----------|----------------|
| 1  | 9346 st. | 25.8% (37.1 m) |
| 2  | 444 st.  | 1.1% (1.6 m)   |
| 3  | 623 st.  | 1.8% (2.6 m)   |
| 4  | 2477 st. | 6.8% (9.7 m)   |
| 5  | 1696 st. | 3.2% (4.6 m)   |
| 6  | 219 st.  | 0.4% (0.6 m)   |
| 7  | 4923 st. | 10.0% (14.4 m) |
| 8  | 1463 st. | 3.7% (5.3 m)   |
| 9  | 1942 st. | 4.4% (6.3 m)   |
| 10 | 689 st.  | 2.5% (3.7 m)   |
| 11 | 1700 st. | 4.5% (6.4 m)   |
| 12 | 359 st.  | 1.1% (1.5 m)   |
| 13 | 83 st.   | 0.2% (0.3 m)   |
| 14 | 1807 st. | 4.9% (7.0 m)   |
| 15 | 60 st.   | 0.1% (0.2 m)   |
| 16 | 69 st.   | 0.2% (0.3 m)   |
| 17 | 32 st.   | 0.0% (0.1 m)   |
| 18 | 421 st.  | 0.9% (1.3 m)   |
| 19 | 3366 st. | 9.0% (12.9 m)  |
| 20 | 3958 st. | 9.6% (13.7 m)  |
| 21 | 857 st.  | 1.4% (2.0 m)   |
| 22 | 162 st.  | 0.5% (0.7 m)   |
| 23 | 737 st.  | 1.3% (1.9 m)   |
| 24 | 459 st.  | 0.7% (1.0 m)   |
| 25 | 2033 st. | 4.4% (6.3 m)   |
| 26 | 472 st.  | 0.8% (1.2 m)   |
| 27 | 39 st.   | 0.1% (0.2 m)   |
| 28 | 154 st.  | 0.6% (0.8 m)   |

**Stitches: 40590**  
**Size: 142.2 x 258.6 mm (5.60 x 10.18 ")**  
**Begin: 71.1, 129.3 mm**  
**End: 40.9, 209.1 mm**  
**Start needle: 1**  
**Colors: 13/28 , Stops: 27**  
**Date: 1/9/2023**

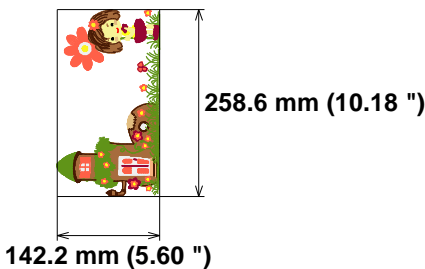

Upper thread 143.5 m  
Bobbin 47.8 m

Histogram

|           |         |
|-----------|---------|
| ( 9347 )  | Stop 1  |
| ( 9791 )  | Stop 2  |
| ( 10414 ) | Stop 3  |
| ( 12891 ) | Stop 4  |
| ( 14587 ) | Stop 5  |
| ( 14806 ) | Stop 6  |
| ( 19729 ) | Stop 7  |
| ( 21192 ) | Stop 8  |
| ( 23134 ) | Stop 9  |
| ( 23823 ) | Stop 10 |
| ( 25523 ) | Stop 11 |
| ( 25882 ) | Stop 12 |
| ( 25965 ) | Stop 13 |
| ( 27772 ) | Stop 14 |
| ( 27832 ) | Stop 15 |
| ( 27901 ) | Stop 16 |
| ( 27933 ) | Stop 17 |
| ( 28354 ) | Stop 18 |
| ( 31720 ) | Stop 19 |
| ( 35678 ) | Stop 20 |
| ( 36535 ) | Stop 21 |
| ( 36697 ) | Stop 22 |
| ( 37434 ) | Stop 23 |
| ( 37893 ) | Stop 24 |
| ( 39926 ) | Stop 25 |
| ( 40398 ) | Stop 26 |
| ( 40437 ) | Stop 27 |
| ( 40590 ) | End     |

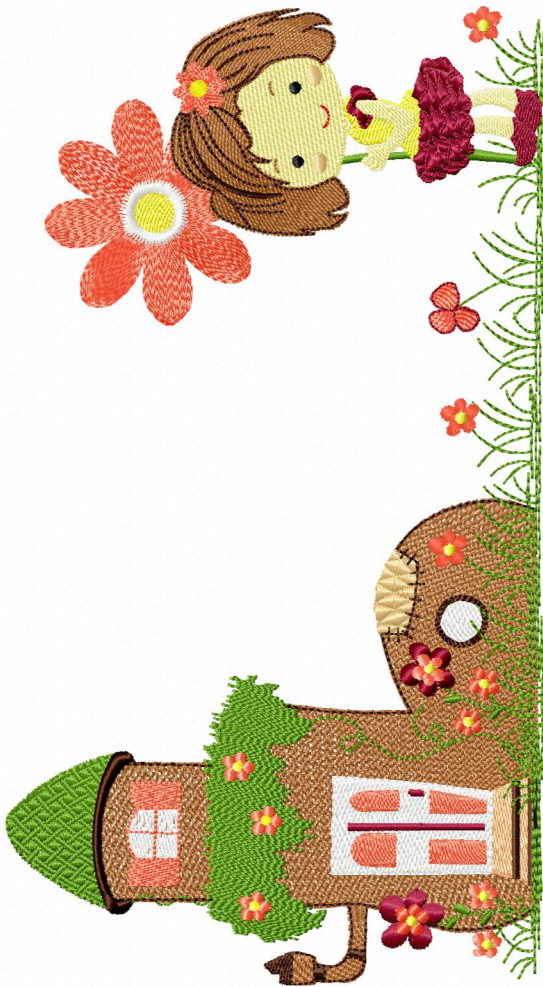

Needle Thread consumption File: 43.jef (Janome)

|    |          |                |
|----|----------|----------------|
| 1  | 178 st.  | 1.1% (0.7 m)   |
| 2  | 366 st.  | 2.0% (1.2 m)   |
| 3  | 86 st.   | 0.7% (0.4 m)   |
| 4  | 159 st.  | 1.1% (0.6 m)   |
| 5  | 3276 st. | 29.5% (17.1 m) |
| 6  | 850 st.  | 6.1% (3.6 m)   |
| 7  | 45 st.   | 0.2% (0.1 m)   |
| 8  | 57 st.   | 0.3% (0.2 m)   |
| 9  | 29 st.   | 0.1% (0.0 m)   |
| 10 | 2570 st. | 13.6% (7.9 m)  |
| 11 | 709 st.  | 2.8% (1.6 m)   |
| 12 | 1344 st. | 8.9% (5.1 m)   |
| 13 | 307 st.  | 2.0% (1.2 m)   |
| 14 | 203 st.  | 1.2% (0.7 m)   |
| 15 | 2324 st. | 30.4% (17.6 m) |

Upper thread 57.9 m  
Bobbin 19.3 m

**Stitches: 12503**  
**Size: 99.4 x 99.3 mm (3.91 x 3.91 ")**  
**Begin: 49.7, 49.7 mm**  
**End: 68.1, 83.3 mm**  
**Start needle: 1**  
**Colors: 9/15 , Stops: 14**  
**Date: 1/9/2023**

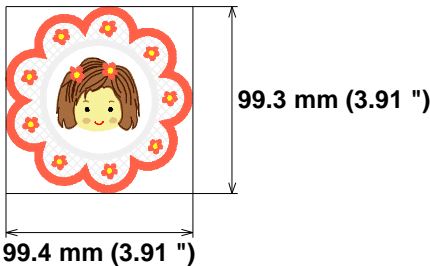

Histogram

Stitches ratio diagram:



- ( 179 ) Stop 1
- ( 545 ) Stop 2
- ( 631 ) Stop 3
- ( 790 ) Stop 4
- ( 4066 ) Stop 5
- ( 4916 ) Stop 6
- ( 4961 ) Stop 7
- ( 5018 ) Stop 8
- ( 5047 ) Stop 9
- ( 7617 ) Stop 10
- ( 8326 ) Stop 11
- ( 9670 ) Stop 12
- ( 9977 ) Stop 13
- ( 10180 ) Stop 14
- ( 12503 ) End





**Needle Thread consumption File: 44.jef (Janome)**  
**Stitches: 6928**  
**Size: 84.9 x 77.6 mm (3.34 x 3.06 ")**  
**Begin: 42.2, 38.8 mm**  
**End: 59.9, 65.0 mm**  
**Start needle: 1**  
**Colors: 10/11 , Stops: 10**  
**Date: 1/9/2023**

|    |          |               |
|----|----------|---------------|
| 1  | 220 st.  | 3.5% (0.8 m)  |
| 2  | 572 st.  | 6.5% (1.5 m)  |
| 3  | 913 st.  | 16.5% (3.9 m) |
| 4  | 53 st.   | 0.6% (0.1 m)  |
| 5  | 57 st.   | 0.9% (0.2 m)  |
| 6  | 29 st.   | 0.2% (0.0 m)  |
| 7  | 2814 st. | 37.3% (8.8 m) |
| 8  | 721 st.  | 6.9% (1.6 m)  |
| 9  | 473 st.  | 9.7% (2.3 m)  |
| 10 | 875 st.  | 14.0% (3.3 m) |
| 11 | 201 st.  | 3.9% (0.9 m)  |

Upper thread 23.5 m  
Bobbin 7.8 m

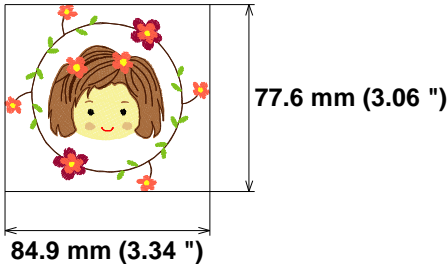

**Histogram**

Stitches ratio diagram:



- ( 221 ) Stop 1
- ( 793 ) Stop 2
- ( 1706 ) Stop 3
- ( 1759 ) Stop 4
- ( 1816 ) Stop 5
- ( 1845 ) Stop 6
- ( 4659 ) Stop 7
- ( 5380 ) Stop 8
- ( 5853 ) Stop 9
- ( 6728 ) Stop 10
- ( 6928 ) End

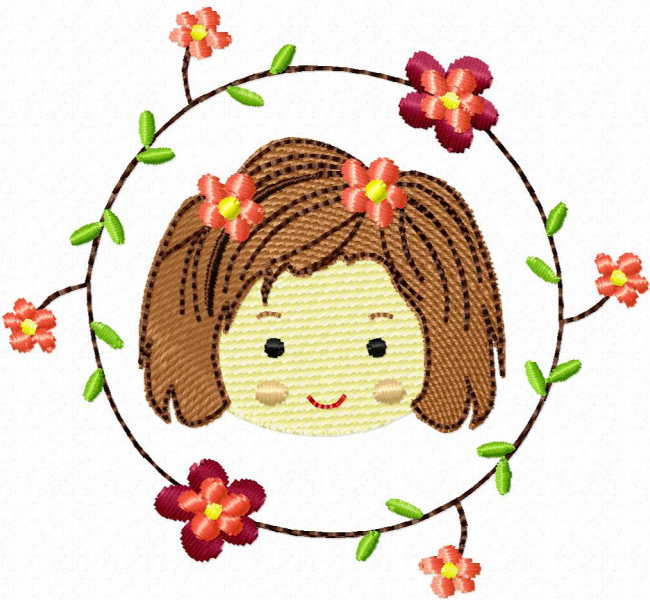

Needle Thread consumption File: 45.jef (Janome)

|    |          |                |
|----|----------|----------------|
| 1  | 176 st.  | 1.5% (0.6 m)   |
| 2  | 339 st.  | 2.7% (1.2 m)   |
| 3  | 3296 st. | 32.1% (13.9 m) |
| 4  | 194 st.  | 1.7% (0.7 m)   |
| 5  | 508 st.  | 2.8% (1.2 m)   |
| 6  | 593 st.  | 4.7% (2.0 m)   |
| 7  | 163 st.  | 1.5% (0.7 m)   |
| 8  | 546 st.  | 4.9% (2.1 m)   |
| 9  | 48 st.   | 0.2% (0.1 m)   |
| 10 | 50 st.   | 0.3% (0.2 m)   |
| 11 | 26 st.   | 0.1% (0.0 m)   |
| 12 | 1592 st. | 10.4% (4.5 m)  |
| 13 | 590 st.  | 2.9% (1.3 m)   |
| 14 | 223 st.  | 1.7% (0.8 m)   |
| 15 | 42 st.   | 0.3% (0.1 m)   |
| 16 | 175 st.  | 1.4% (0.6 m)   |
| 17 | 1990 st. | 30.8% (13.4 m) |

**Stitches: 10551**  
**Size: 98.4 x 96.6 mm (3.87 x 3.80 ")**  
**Begin: 49.2, 48.3 mm**  
**End: 67.5, 81.2 mm**  
**Start needle: 1**  
**Colors: 10/17 , Stops: 16**  
**Date: 1/9/2023**

Upper thread 43.5 m  
Bobbin 14.5 m

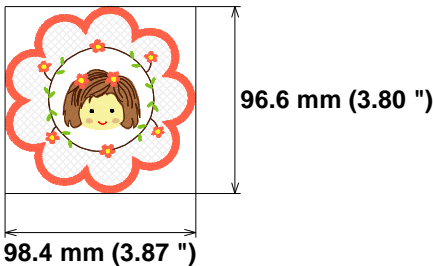

Histogram

Stitches ratio diagram:



- ( 177 ) Stop 1
- ( 516 ) Stop 2
- ( 3812 ) Stop 3
- ( 4006 ) Stop 4
- ( 4514 ) Stop 5
- ( 5107 ) Stop 6
- ( 5270 ) Stop 7
- ( 5816 ) Stop 8
- ( 5864 ) Stop 9
- ( 5914 ) Stop 10
- ( 5940 ) Stop 11
- ( 7532 ) Stop 12
- ( 8122 ) Stop 13
- ( 8345 ) Stop 14
- ( 8387 ) Stop 15
- ( 8562 ) Stop 16
- ( 10551 ) End

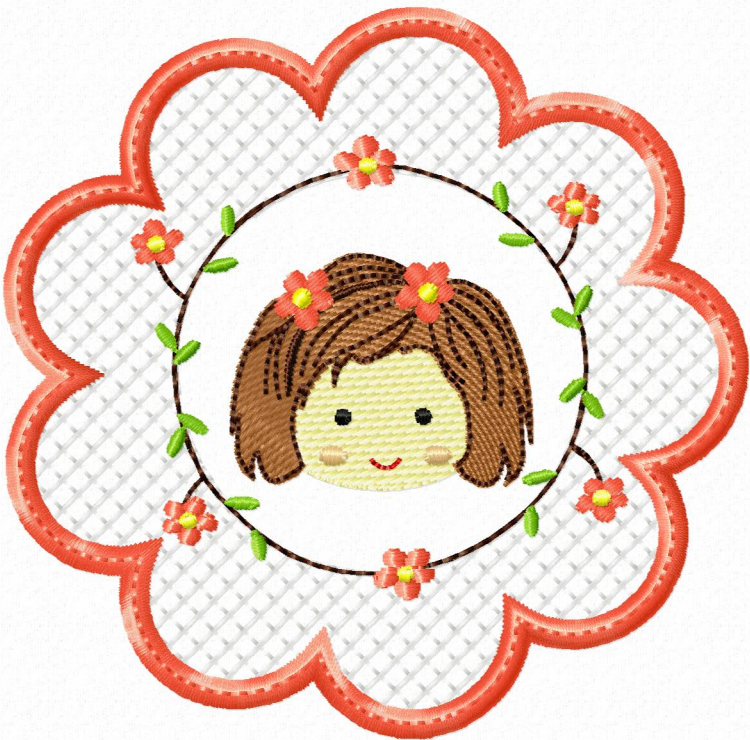



Needle Thread consumption File: 46.jef (Janome)

|    |          |                |
|----|----------|----------------|
| 1  | 837 st.  | 1.8% (2.5 m)   |
| 2  | 2116 st. | 5.7% (7.7 m)   |
| 3  | 8683 st. | 25.6% (34.6 m) |
| 4  | 427 st.  | 1.1% (1.5 m)   |
| 5  | 601 st.  | 1.9% (2.5 m)   |
| 6  | 2672 st. | 7.6% (10.3 m)  |
| 7  | 1651 st. | 3.4% (4.6 m)   |
| 8  | 214 st.  | 0.5% (0.6 m)   |
| 9  | 4711 st. | 10.1% (13.7 m) |
| 10 | 1439 st. | 3.8% (5.1 m)   |
| 11 | 3733 st. | 6.8% (9.2 m)   |
| 12 | 63 st.   | 0.4% (0.5 m)   |
| 13 | 3666 st. | 8.3% (11.3 m)  |
| 14 | 69 st.   | 0.2% (0.3 m)   |
| 15 | 80 st.   | 0.3% (0.4 m)   |
| 16 | 41 st.   | 0.1% (0.1 m)   |
| 17 | 4292 st. | 10.9% (14.8 m) |
| 18 | 844 st.  | 1.5% (2.0 m)   |
| 19 | 1387 st. | 2.7% (3.7 m)   |
| 20 | 479 st.  | 0.9% (1.2 m)   |
| 21 | 834 st.  | 3.0% (4.0 m)   |
| 22 | 1015 st. | 2.7% (3.7 m)   |
| 23 | 247 st.  | 0.7% (0.9 m)   |

Stitches: 40101  
Size: 141.6 x 258.0 mm (5.57 x 10.16 ")  
Begin: 70.8, 129.0 mm  
End: 108.0, 81.8 mm  
Start needle: 1  
Colors: 12/23 , Stops: 22  
Date: 1/9/2023

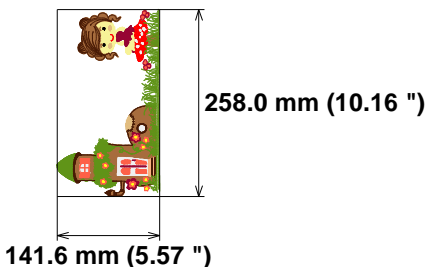

Upper thread 135.1 m  
Bobbin 45.0 m

Stitches ratio diagram:



## Histogram

|           |         |
|-----------|---------|
| ( 838 )   | Stop 1  |
| ( 2954 )  | Stop 2  |
| ( 11637 ) | Stop 3  |
| ( 12064 ) | Stop 4  |
| ( 12665 ) | Stop 5  |
| ( 15337 ) | Stop 6  |
| ( 16988 ) | Stop 7  |
| ( 17202 ) | Stop 8  |
| ( 21913 ) | Stop 9  |
| ( 23352 ) | Stop 10 |
| ( 27085 ) | Stop 11 |
| ( 27148 ) | Stop 12 |
| ( 30814 ) | Stop 13 |
| ( 30883 ) | Stop 14 |
| ( 30963 ) | Stop 15 |
| ( 31004 ) | Stop 16 |
| ( 35296 ) | Stop 17 |
| ( 36140 ) | Stop 18 |
| ( 37527 ) | Stop 19 |
| ( 38006 ) | Stop 20 |
| ( 38840 ) | Stop 21 |
| ( 39855 ) | Stop 22 |
| ( 40101 ) | End     |



Needle Thread consumption File: 47.jef (Janome)

|    |          |                |
|----|----------|----------------|
| 1  | 176 st.  | 1.2% (0.7 m)   |
| 2  | 363 st.  | 2.1% (1.2 m)   |
| 3  | 85 st.   | 0.7% (0.4 m)   |
| 4  | 157 st.  | 1.2% (0.6 m)   |
| 5  | 3257 st. | 30.9% (16.8 m) |
| 6  | 1056 st. | 6.3% (3.4 m)   |
| 7  | 48 st.   | 0.2% (0.1 m)   |
| 8  | 57 st.   | 0.4% (0.2 m)   |
| 9  | 35 st.   | 0.1% (0.1 m)   |
| 10 | 2127 st. | 11.7% (6.4 m)  |
| 11 | 623 st.  | 2.6% (1.4 m)   |
| 12 | 494 st.  | 3.6% (2.0 m)   |
| 13 | 602 st.  | 4.6% (2.5 m)   |
| 14 | 246 st.  | 1.6% (0.9 m)   |
| 15 | 201 st.  | 1.3% (0.7 m)   |
| 16 | 2286 st. | 31.5% (17.2 m) |

Upper thread 54.4 m  
Bobbin 18.1 m

**Stitches: 11813**  
**Size: 98.4 x 98.2 mm (3.87 x 3.87 ")**  
**Begin: 49.2, 49.1 mm**  
**End: 67.4, 82.4 mm**  
**Start needle: 1**  
**Colors: 10/16 , Stops: 15**  
**Date: 1/9/2023**

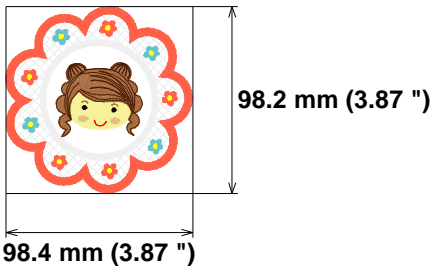

Histogram

Stitches ratio diagram:



- ( 177 ) Stop 1
- ( 540 ) Stop 2
- ( 625 ) Stop 3
- ( 782 ) Stop 4
- ( 4039 ) Stop 5
- ( 5095 ) Stop 6
- ( 5143 ) Stop 7
- ( 5200 ) Stop 8
- ( 5235 ) Stop 9
- ( 7362 ) Stop 10
- ( 7985 ) Stop 11
- ( 8479 ) Stop 12
- ( 9081 ) Stop 13
- ( 9327 ) Stop 14
- ( 9528 ) Stop 15
- ( 11813 ) End





Needle Thread consumption File: 48.jef (Janome)

|    |          |               |
|----|----------|---------------|
| 1  | 231 st.  | 3.8% (0.9 m)  |
| 2  | 591 st.  | 7.3% (1.7 m)  |
| 3  | 506 st.  | 11.1% (2.5 m) |
| 4  | 669 st.  | 11.3% (2.6 m) |
| 5  | 160 st.  | 3.3% (0.8 m)  |
| 6  | 1172 st. | 16.8% (3.9 m) |
| 7  | 60 st.   | 0.7% (0.2 m)  |
| 8  | 66 st.   | 1.1% (0.3 m)  |
| 9  | 35 st.   | 0.2% (0.1 m)  |
| 10 | 2660 st. | 37.7% (8.6 m) |
| 11 | 653 st.  | 6.6% (1.5 m)  |

Stitches: 6803  
Size: 85.7 x 77.7 mm (3.37 x 3.06 ")  
Begin: 42.8, 38.9 mm  
End: 27.6, 27.1 mm  
Start needle: 1  
Colors: 10/11 , Stops: 10  
Date: 1/9/2023

Upper thread 22.9 m  
Bobbin 7.6 m

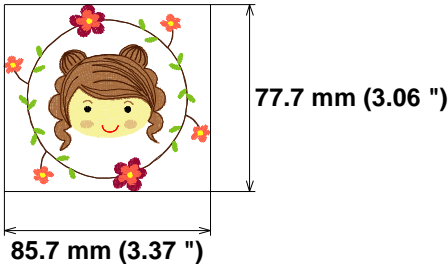

Histogram

Stitches ratio diagram:



- ( 232 ) Stop 1
- ( 823 ) Stop 2
- ( 1329 ) Stop 3
- ( 1998 ) Stop 4
- ( 2158 ) Stop 5
- ( 3330 ) Stop 6
- ( 3390 ) Stop 7
- ( 3456 ) Stop 8
- ( 3491 ) Stop 9
- ( 6151 ) Stop 10
- ( 6803 ) End



Needle Thread consumption File: 49.jef (Janome)

|    |          |                |
|----|----------|----------------|
| 1  | 176 st.  | 1.5% (0.6 m)   |
| 2  | 339 st.  | 2.7% (1.2 m)   |
| 3  | 3296 st. | 32.1% (13.9 m) |
| 4  | 194 st.  | 1.7% (0.7 m)   |
| 5  | 508 st.  | 2.8% (1.2 m)   |
| 6  | 593 st.  | 4.7% (2.0 m)   |
| 7  | 163 st.  | 1.5% (0.7 m)   |
| 8  | 732 st.  | 4.9% (2.1 m)   |
| 9  | 52 st.   | 0.3% (0.1 m)   |
| 10 | 55 st.   | 0.4% (0.2 m)   |
| 11 | 32 st.   | 0.1% (0.0 m)   |
| 12 | 1775 st. | 12.1% (5.2 m)  |
| 13 | 579 st.  | 2.9% (1.3 m)   |
| 14 | 177 st.  | 1.5% (0.7 m)   |
| 15 | 1990 st. | 30.9% (13.4 m) |

|              |        |
|--------------|--------|
| Upper thread | 43.4 m |
| Bobbin       | 14.5 m |

Stitches: 10661  
Size: 98.4 x 96.6 mm (3.87 x 3.80 ")  
Begin: 49.2, 48.3 mm  
End: 67.5, 81.2 mm  
Start needle: 1  
Colors: 10/15 , Stops: 14  
Date: 1/9/2023

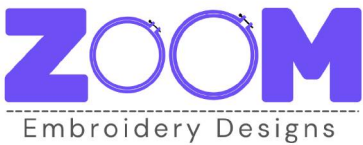

www.zoomembroidery.com

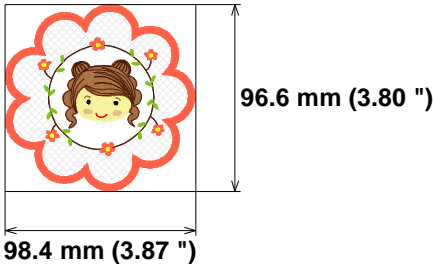

Histogram

Stitches ratio diagram:



- ( 177 ) Stop 1
- ( 516 ) Stop 2
- ( 3812 ) Stop 3
- ( 4006 ) Stop 4
- ( 4514 ) Stop 5
- ( 5107 ) Stop 6
- ( 5270 ) Stop 7
- ( 6002 ) Stop 8
- ( 6054 ) Stop 9
- ( 6109 ) Stop 10
- ( 6141 ) Stop 11
- ( 7916 ) Stop 12
- ( 8495 ) Stop 13
- ( 8672 ) Stop 14
- ( 10661 ) End





Needle Thread consumption File: 5 (2).jef (Janome)

|   |          |                |
|---|----------|----------------|
| 1 | 175 st.  | 1.7% (0.6 m)   |
| 2 | 360 st.  | 3.1% (1.2 m)   |
| 3 | 3249 st. | 37.3% (13.8 m) |
| 4 | 195 st.  | 1.9% (0.7 m)   |
| 5 | 591 st.  | 4.3% (1.6 m)   |
| 6 | 678 st.  | 6.6% (2.5 m)   |
| 7 | 172 st.  | 1.9% (0.7 m)   |
| 8 | 196 st.  | 1.7% (0.6 m)   |
| 9 | 2005 st. | 41.4% (15.3 m) |

Stitches: 7621  
Size: 98.4 x 96.6 mm (3.87 x 3.80 ")  
Begin: 49.2, 48.3 mm  
End: 67.4, 81.1 mm  
Start needle: 1  
Colors: 6/9 , Stops: 8  
Date: 1/9/2023

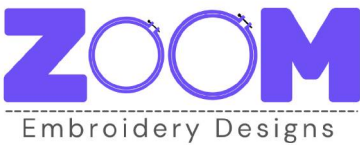

www.zoomembroidery.com

Upper thread 37.0 m  
Bobbin 12.3 m

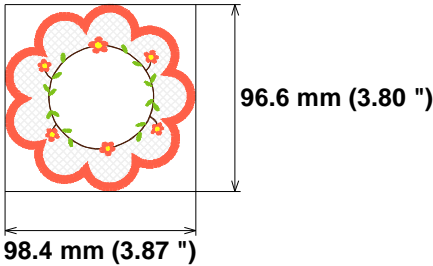

Histogram

Stitches ratio diagram:



- ( 176 ) Stop 1
- ( 536 ) Stop 2
- ( 3785 ) Stop 3
- ( 3980 ) Stop 4
- ( 4571 ) Stop 5
- ( 5249 ) Stop 6
- ( 5421 ) Stop 7
- ( 5617 ) Stop 8
- ( 7621 ) End

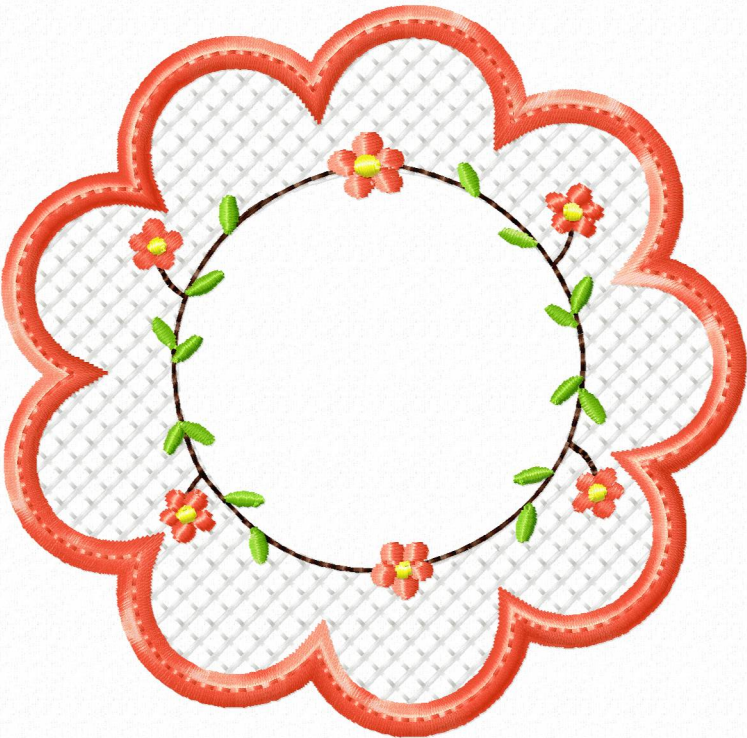

Needle Thread consumption File: 50.jef (Janome)

|    |          |                |
|----|----------|----------------|
| 1  | 1431 st. | 3.6% (5.1 m)   |
| 2  | 531 st.  | 1.1% (1.5 m)   |
| 3  | 9081 st. | 25.7% (36.0 m) |
| 4  | 438 st.  | 1.1% (1.6 m)   |
| 5  | 620 st.  | 1.8% (2.6 m)   |
| 6  | 2453 st. | 6.8% (9.5 m)   |
| 7  | 1675 st. | 3.2% (4.5 m)   |
| 8  | 218 st.  | 0.5% (0.6 m)   |
| 9  | 4862 st. | 10.1% (14.2 m) |
| 10 | 1454 st. | 3.7% (5.2 m)   |
| 11 | 2236 st. | 5.4% (7.5 m)   |
| 12 | 1440 st. | 5.5% (7.7 m)   |
| 13 | 2063 st. | 5.8% (8.2 m)   |
| 14 | 501 st.  | 1.5% (2.1 m)   |
| 15 | 2842 st. | 5.4% (7.6 m)   |
| 16 | 61 st.   | 0.2% (0.2 m)   |
| 17 | 71 st.   | 0.2% (0.3 m)   |
| 18 | 32 st.   | 0.0% (0.1 m)   |
| 19 | 2510 st. | 5.7% (7.9 m)   |
| 20 | 1169 st. | 2.3% (3.2 m)   |
| 21 | 2068 st. | 5.4% (7.6 m)   |
| 22 | 259 st.  | 0.5% (0.7 m)   |
| 23 | 1687 st. | 4.3% (6.0 m)   |

Stitches: 39702  
Size: 143.4 x 257.9 mm (5.65 x 10.15 ")  
Begin: 71.7, 129.0 mm  
End: 121.0, 199.9 mm  
Start needle: 1  
Colors: 12/23 , Stops: 22  
Date: 1/9/2023

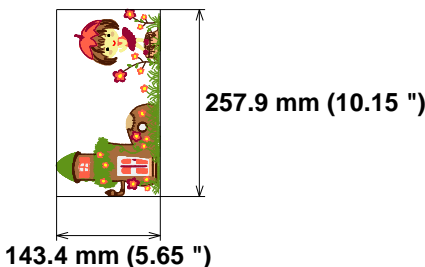

Upper thread 140.1 m  
Bobbin 46.7 m

Stitches ratio diagram:



## Histogram

|         |         |
|---------|---------|
| (1432)  | Stop 1  |
| (1963)  | Stop 2  |
| (11044) | Stop 3  |
| (11482) | Stop 4  |
| (12102) | Stop 5  |
| (14555) | Stop 6  |
| (16230) | Stop 7  |
| (16448) | Stop 8  |
| (21310) | Stop 9  |
| (22764) | Stop 10 |
| (25000) | Stop 11 |
| (26440) | Stop 12 |
| (28503) | Stop 13 |
| (29004) | Stop 14 |
| (31846) | Stop 15 |
| (31907) | Stop 16 |
| (31978) | Stop 17 |
| (32010) | Stop 18 |
| (34520) | Stop 19 |
| (35689) | Stop 20 |
| (37757) | Stop 21 |
| (38016) | Stop 22 |
| (39702) | End     |





Needle Thread consumption File: 51.jef (Janome)

|    |          |                |
|----|----------|----------------|
| 1  | 176 st.  | 1.1% (0.7 m)   |
| 2  | 363 st.  | 2.0% (1.2 m)   |
| 3  | 85 st.   | 0.7% (0.4 m)   |
| 4  | 157 st.  | 1.1% (0.6 m)   |
| 5  | 3257 st. | 29.3% (16.8 m) |
| 6  | 1404 st. | 6.2% (3.5 m)   |
| 7  | 47 st.   | 0.2% (0.1 m)   |
| 8  | 57 st.   | 0.3% (0.2 m)   |
| 9  | 29 st.   | 0.1% (0.0 m)   |
| 10 | 1712 st. | 8.6% (5.0 m)   |
| 11 | 839 st.  | 3.1% (1.8 m)   |
| 12 | 936 st.  | 5.5% (3.2 m)   |
| 13 | 362 st.  | 1.8% (1.1 m)   |
| 14 | 1082 st. | 7.2% (4.1 m)   |
| 15 | 246 st.  | 1.5% (0.9 m)   |
| 16 | 201 st.  | 1.2% (0.7 m)   |
| 17 | 2286 st. | 29.9% (17.2 m) |

**Stitches: 13239**  
**Size: 98.4 x 98.2 mm (3.87 x 3.87 ")**  
**Begin: 49.2, 49.1 mm**  
**End: 67.4, 82.4 mm**  
**Start needle: 1**  
**Colors: 10/17 , Stops: 16**  
**Date: 1/9/2023**

Upper thread 57.4 m  
Bobbin 19.1 m

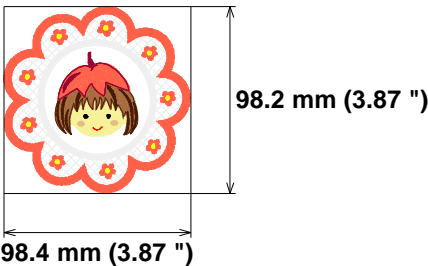

Histogram

Stitches ratio diagram:



- (177) Stop 1
- (540) Stop 2
- (625) Stop 3
- (782) Stop 4
- (4039) Stop 5
- (5443) Stop 6
- (5490) Stop 7
- (5547) Stop 8
- (5576) Stop 9
- (7288) Stop 10
- (8127) Stop 11
- (9063) Stop 12
- (9425) Stop 13
- (10507) Stop 14
- (10753) Stop 15
- (10954) Stop 16
- (13239) End

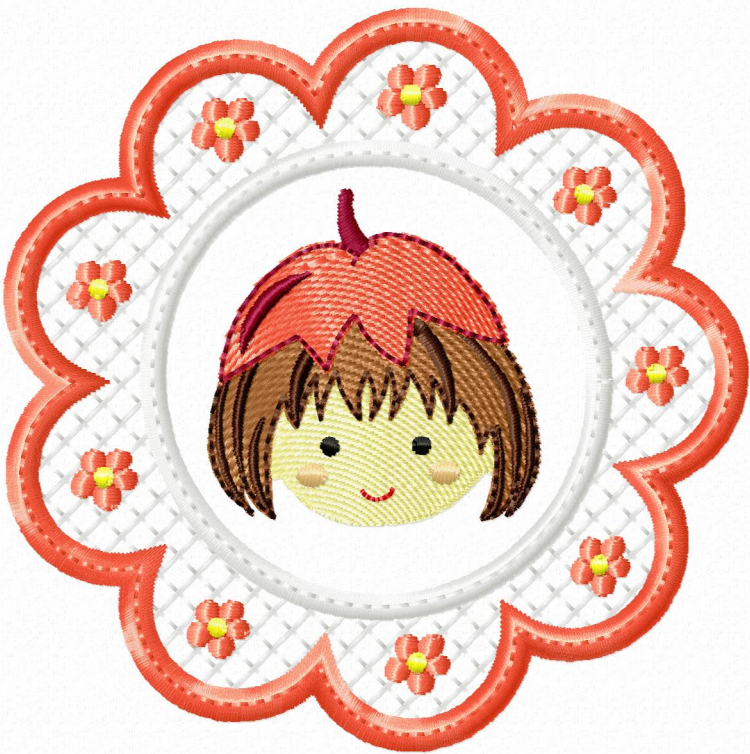

Needle Thread consumption File: 52.jef (Janome)

|    |          |               |
|----|----------|---------------|
| 1  | 234 st.  | 3.7% (0.9 m)  |
| 2  | 590 st.  | 7.1% (1.7 m)  |
| 3  | 490 st.  | 10.7% (2.5 m) |
| 4  | 674 st.  | 11.4% (2.7 m) |
| 5  | 194 st.  | 4.0% (0.9 m)  |
| 6  | 1403 st. | 15.0% (3.5 m) |
| 7  | 46 st.   | 0.5% (0.1 m)  |
| 8  | 54 st.   | 0.8% (0.2 m)  |
| 9  | 29 st.   | 0.2% (0.0 m)  |
| 10 | 1744 st. | 21.4% (5.1 m) |
| 11 | 827 st.  | 7.6% (1.8 m)  |
| 12 | 917 st.  | 13.4% (3.2 m) |
| 13 | 364 st.  | 4.5% (1.1 m)  |

**Stitches: 7566**  
**Size: 78.0 x 86.2 mm (3.07 x 3.39 ")**  
**Begin: 39.0, 43.1 mm**  
**End: 21.2, 49.5 mm**  
**Start needle: 1**  
**Colors: 10/13 , Stops: 12**  
**Date: 1/9/2023**

Upper thread 23.7 m  
Bobbin 7.9 m

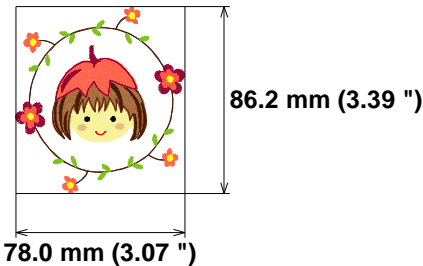

Histogram

Stitches ratio diagram:



- ( 235 ) Stop 1
- ( 825 ) Stop 2
- ( 1315 ) Stop 3
- ( 1989 ) Stop 4
- ( 2183 ) Stop 5
- ( 3586 ) Stop 6
- ( 3632 ) Stop 7
- ( 3686 ) Stop 8
- ( 3715 ) Stop 9
- ( 5459 ) Stop 10
- ( 6286 ) Stop 11
- ( 7203 ) Stop 12
- ( 7566 ) End

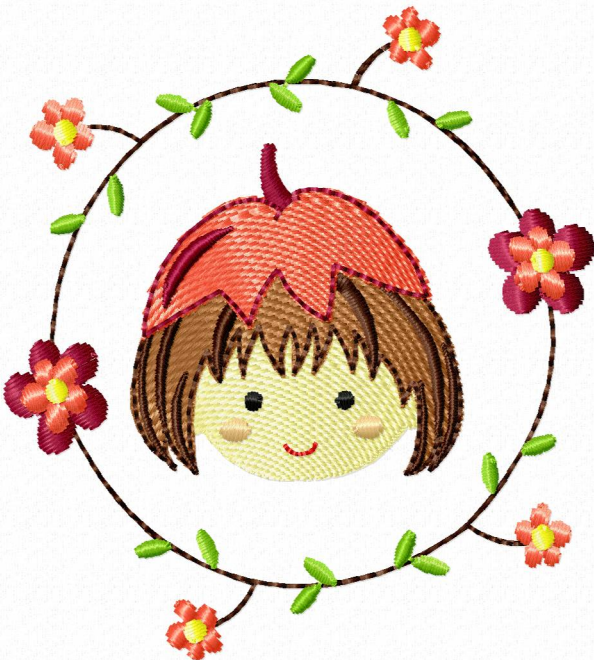



Needle Thread consumption File: 53.jef (Janome)

|    |          |                |
|----|----------|----------------|
| 1  | 176 st.  | 1.4% (0.6 m)   |
| 2  | 339 st.  | 2.5% (1.2 m)   |
| 3  | 3296 st. | 30.6% (13.9 m) |
| 4  | 194 st.  | 1.6% (0.7 m)   |
| 5  | 508 st.  | 2.7% (1.2 m)   |
| 6  | 593 st.  | 4.5% (2.0 m)   |
| 7  | 163 st.  | 1.4% (0.7 m)   |
| 8  | 974 st.  | 5.4% (2.5 m)   |
| 9  | 46 st.   | 0.2% (0.1 m)   |
| 10 | 57 st.   | 0.4% (0.2 m)   |
| 11 | 26 st.   | 0.1% (0.0 m)   |
| 12 | 1361 st. | 8.1% (3.7 m)   |
| 13 | 756 st.  | 3.3% (1.5 m)   |
| 14 | 691 st.  | 4.9% (2.2 m)   |
| 15 | 340 st.  | 2.0% (0.9 m)   |
| 16 | 176 st.  | 1.4% (0.7 m)   |
| 17 | 1990 st. | 29.4% (13.4 m) |

**Stitches: 11686**  
**Size: 98.4 x 96.6 mm (3.87 x 3.80 ")**  
**Begin: 49.2, 48.3 mm**  
**End: 67.5, 81.2 mm**  
**Start needle: 1**  
**Colors: 11/17 , Stops: 16**  
**Date: 1/9/2023**

Upper thread 45.6 m  
Bobbin 15.2 m

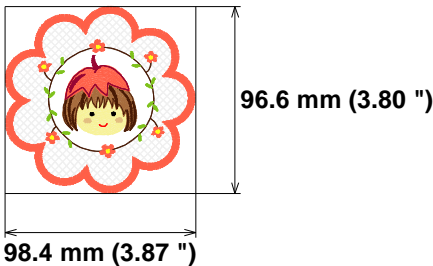

Histogram

Stitches ratio diagram:



- ( 177 ) Stop 1
- ( 516 ) Stop 2
- ( 3812 ) Stop 3
- ( 4006 ) Stop 4
- ( 4514 ) Stop 5
- ( 5107 ) Stop 6
- ( 5270 ) Stop 7
- ( 6244 ) Stop 8
- ( 6290 ) Stop 9
- ( 6347 ) Stop 10
- ( 6373 ) Stop 11
- ( 7734 ) Stop 12
- ( 8490 ) Stop 13
- ( 9181 ) Stop 14
- ( 9521 ) Stop 15
- ( 9697 ) Stop 16
- ( 11686 ) End

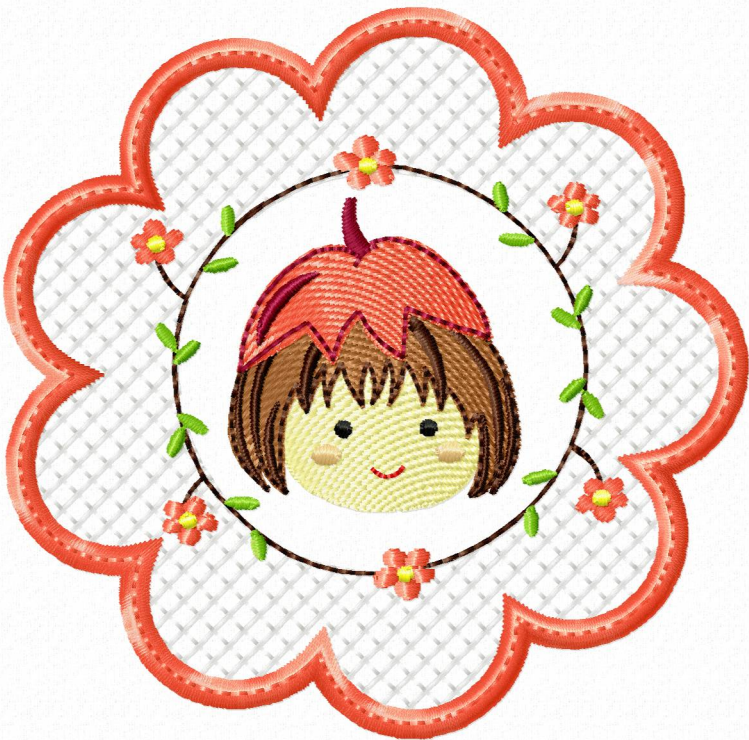

**Needle Thread consumption File: 54.jef (Janome)**

|    |          |                |
|----|----------|----------------|
| 1  | 1580 st. | 4.0% (5.6 m)   |
| 2  | 419 st.  | 0.8% (1.1 m)   |
| 3  | 9169 st. | 25.8% (36.6 m) |
| 4  | 443 st.  | 1.1% (1.6 m)   |
| 5  | 629 st.  | 1.9% (2.6 m)   |
| 6  | 2469 st. | 6.8% (9.7 m)   |
| 7  | 1692 st. | 3.2% (4.6 m)   |
| 8  | 217 st.  | 0.4% (0.6 m)   |
| 9  | 4889 st. | 10.1% (14.3 m) |
| 10 | 1470 st. | 3.7% (5.3 m)   |
| 11 | 1891 st. | 4.4% (6.3 m)   |
| 12 | 673 st.  | 2.3% (3.3 m)   |
| 13 | 1603 st. | 4.7% (6.7 m)   |
| 14 | 402 st.  | 1.5% (2.1 m)   |
| 15 | 3240 st. | 7.3% (10.4 m)  |
| 16 | 62 st.   | 0.2% (0.3 m)   |
| 17 | 69 st.   | 0.2% (0.3 m)   |
| 18 | 32 st.   | 0.0% (0.1 m)   |
| 19 | 3257 st. | 7.2% (10.2 m)  |
| 20 | 1019 st. | 1.9% (2.8 m)   |
| 21 | 1600 st. | 3.5% (5.0 m)   |
| 22 | 3171 st. | 7.1% (10.1 m)  |
| 23 | 679 st.  | 1.3% (1.8 m)   |
| 24 | 223 st.  | 0.4% (0.6 m)   |

**Stitches: 40898**  
**Size: 142.6 x 258.0 mm (5.61 x 10.16 ")**  
**Begin: 71.3, 129.0 mm**  
**End: 69.4, 190.8 mm**  
**Start needle: 1**  
**Colors: 14/24 , Stops: 23**  
**Date: 1/9/2023**

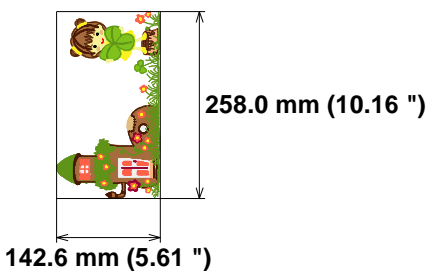

Stitches ratio diagram:



Upper thread 141.9 m  
Bobbin 47.3 m

**Histogram**

|         |         |
|---------|---------|
| (1581)  | Stop 1  |
| (2000)  | Stop 2  |
| (11169) | Stop 3  |
| (11612) | Stop 4  |
| (12241) | Stop 5  |
| (14710) | Stop 6  |
| (16402) | Stop 7  |
| (16619) | Stop 8  |
| (21508) | Stop 9  |
| (22978) | Stop 10 |
| (24869) | Stop 11 |
| (25542) | Stop 12 |
| (27145) | Stop 13 |
| (27547) | Stop 14 |
| (30787) | Stop 15 |
| (30849) | Stop 16 |
| (30918) | Stop 17 |
| (30950) | Stop 18 |
| (34207) | Stop 19 |
| (35226) | Stop 20 |
| (36826) | Stop 21 |
| (39997) | Stop 22 |
| (40676) | Stop 23 |
| (40898) | End     |

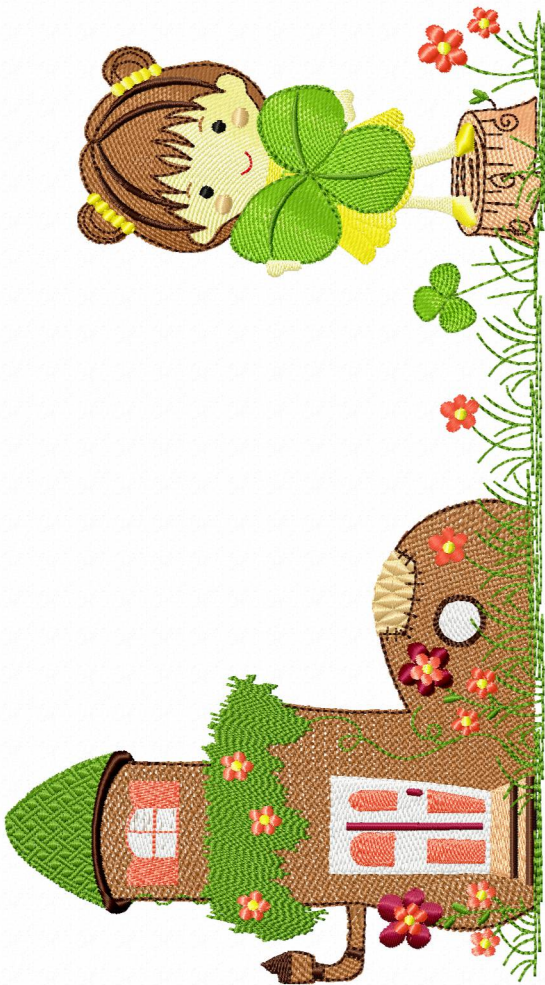



Needle Thread consumption File: 55.jef (Janome)

|    |          |                |
|----|----------|----------------|
| 1  | 176 st.  | 1.1% (0.7 m)   |
| 2  | 363 st.  | 1.9% (1.2 m)   |
| 3  | 85 st.   | 0.6% (0.4 m)   |
| 4  | 157 st.  | 1.1% (0.6 m)   |
| 5  | 3257 st. | 28.0% (16.8 m) |
| 6  | 2064 st. | 10.9% (6.5 m)  |
| 7  | 48 st.   | 0.2% (0.1 m)   |
| 8  | 61 st.   | 0.4% (0.3 m)   |
| 9  | 32 st.   | 0.1% (0.0 m)   |
| 10 | 2529 st. | 12.5% (7.5 m)  |
| 11 | 902 st.  | 3.7% (2.2 m)   |
| 12 | 226 st.  | 1.2% (0.7 m)   |
| 13 | 1082 st. | 6.9% (4.1 m)   |
| 14 | 246 st.  | 1.4% (0.9 m)   |
| 15 | 201 st.  | 1.2% (0.7 m)   |
| 16 | 2286 st. | 28.6% (17.2 m) |

Upper thread 59.9 m  
Bobbin 20.0 m

**Stitches: 13715**  
**Size: 98.4 x 98.2 mm (3.87 x 3.87 ")**  
**Begin: 49.2, 49.1 mm**  
**End: 67.4, 82.4 mm**  
**Start needle: 1**  
**Colors: 10/16 , Stops: 15**  
**Date: 1/9/2023**

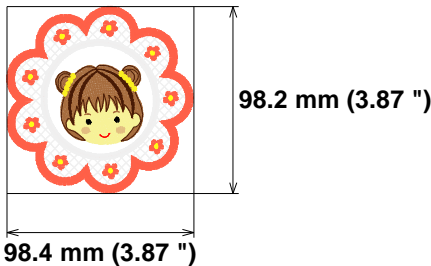

Histogram

Stitches ratio diagram:



- ( 177 ) Stop 1
- ( 540 ) Stop 2
- ( 625 ) Stop 3
- ( 782 ) Stop 4
- ( 4039 ) Stop 5
- ( 6103 ) Stop 6
- ( 6151 ) Stop 7
- ( 6212 ) Stop 8
- ( 6244 ) Stop 9
- ( 8773 ) Stop 10
- ( 9675 ) Stop 11
- ( 9901 ) Stop 12
- ( 10983 ) Stop 13
- ( 11229 ) Stop 14
- ( 11430 ) Stop 15
- ( 13715 ) End



**Needle Thread consumption File: 56.jef (Janome)**  
**Stitches: 8703**  
**Size: 85.6 x 77.8 mm (3.37 x 3.06 ")**  
**Begin: 42.8, 38.9 mm**  
**End: 22.5, 42.7 mm**  
**Start needle: 1**  
**Colors: 11/12 , Stops: 11**  
**Date: 1/9/2023**

|    |          |               |
|----|----------|---------------|
| 1  | 231 st.  | 3.1% (0.9 m)  |
| 2  | 588 st.  | 5.9% (1.7 m)  |
| 3  | 505 st.  | 9.0% (2.5 m)  |
| 4  | 669 st.  | 9.1% (2.6 m)  |
| 5  | 158 st.  | 2.7% (0.8 m)  |
| 6  | 2383 st. | 26.8% (7.6 m) |
| 7  | 57 st.   | 0.6% (0.2 m)  |
| 8  | 69 st.   | 1.0% (0.3 m)  |
| 9  | 32 st.   | 0.2% (0.1 m)  |
| 10 | 2814 st. | 30.2% (8.5 m) |
| 11 | 950 st.  | 8.6% (2.4 m)  |
| 12 | 247 st.  | 2.9% (0.8 m)  |

Upper thread 28.3 m  
Bobbin 9.4 m

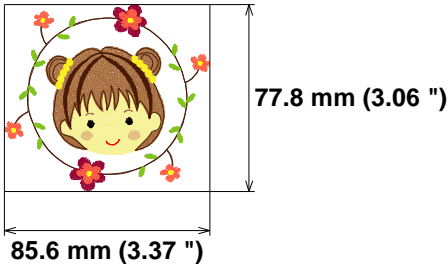

**Histogram**

Stitches ratio diagram:



- ( 232 ) Stop 1
- ( 820 ) Stop 2
- ( 1325 ) Stop 3
- ( 1994 ) Stop 4
- ( 2152 ) Stop 5
- ( 4535 ) Stop 6
- ( 4592 ) Stop 7
- ( 4661 ) Stop 8
- ( 4693 ) Stop 9
- ( 7507 ) Stop 10
- ( 8457 ) Stop 11
- ( 8703 ) End





Needle Thread consumption File: 57.jef (Janome)

|    |          |                |
|----|----------|----------------|
| 1  | 176 st.  | 1.4% (0.6 m)   |
| 2  | 339 st.  | 2.6% (1.2 m)   |
| 3  | 3296 st. | 30.8% (13.9 m) |
| 4  | 194 st.  | 1.6% (0.7 m)   |
| 5  | 508 st.  | 2.7% (1.2 m)   |
| 6  | 593 st.  | 4.5% (2.0 m)   |
| 7  | 163 st.  | 1.5% (0.7 m)   |
| 8  | 1113 st. | 6.6% (3.0 m)   |
| 9  | 46 st.   | 0.3% (0.1 m)   |
| 10 | 53 st.   | 0.4% (0.2 m)   |
| 11 | 29 st.   | 0.1% (0.0 m)   |
| 12 | 1971 st. | 11.7% (5.3 m)  |
| 13 | 730 st.  | 3.7% (1.7 m)   |
| 14 | 208 st.  | 1.2% (0.6 m)   |
| 15 | 176 st.  | 1.4% (0.6 m)   |
| 16 | 1990 st. | 29.6% (13.4 m) |

Upper thread 45.2 m  
Bobbin 15.1 m

**Stitches: 11585**  
**Size: 98.4 x 96.6 mm (3.87 x 3.80 ")**  
**Begin: 49.2, 48.3 mm**  
**End: 67.5, 81.2 mm**  
**Start needle: 1**  
**Colors: 10/16 , Stops: 15**  
**Date: 1/9/2023**

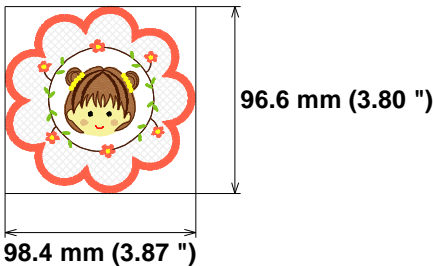

Histogram

Stitches ratio diagram:



- ( 177 ) Stop 1
- ( 516 ) Stop 2
- ( 3812 ) Stop 3
- ( 4006 ) Stop 4
- ( 4514 ) Stop 5
- ( 5107 ) Stop 6
- ( 5270 ) Stop 7
- ( 6383 ) Stop 8
- ( 6429 ) Stop 9
- ( 6482 ) Stop 10
- ( 6511 ) Stop 11
- ( 8482 ) Stop 12
- ( 9212 ) Stop 13
- ( 9420 ) Stop 14
- ( 9596 ) Stop 15
- ( 11585 ) End

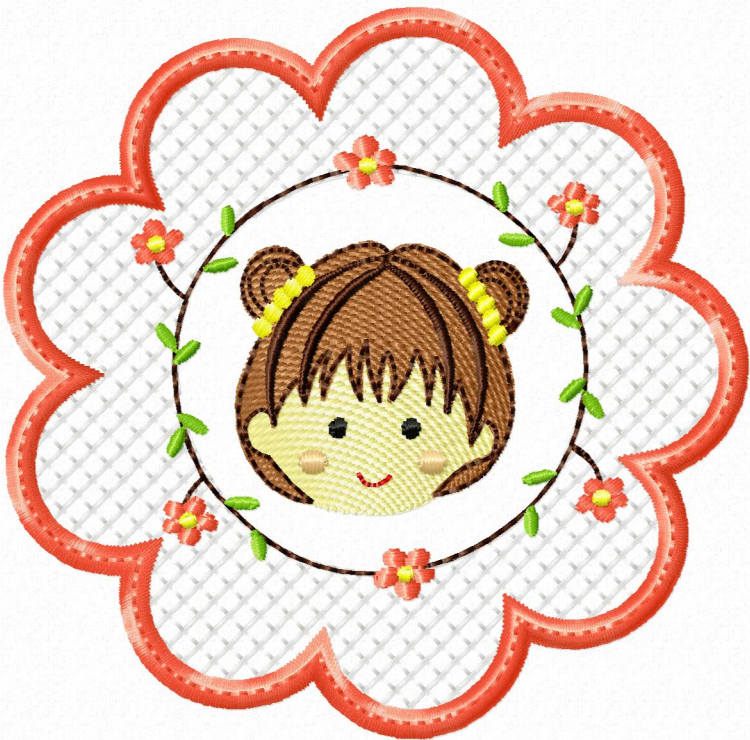

Needle Thread consumption File: 58.jef (Janome)

|    |          |                |
|----|----------|----------------|
| 1  | 9391 st. | 29.5% (37.1 m) |
| 2  | 460 st.  | 1.4% (1.7 m)   |
| 3  | 641 st.  | 2.1% (2.7 m)   |
| 4  | 2503 st. | 7.8% (9.8 m)   |
| 5  | 1676 st. | 3.7% (4.6 m)   |
| 6  | 215 st.  | 0.5% (0.6 m)   |
| 7  | 4919 st. | 11.4% (14.3 m) |
| 8  | 1469 st. | 4.3% (5.4 m)   |
| 9  | 3787 st. | 7.4% (9.3 m)   |
| 10 | 690 st.  | 2.7% (3.3 m)   |
| 11 | 1399 st. | 4.3% (5.5 m)   |
| 12 | 345 st.  | 1.3% (1.6 m)   |
| 13 | 712 st.  | 1.6% (2.0 m)   |
| 14 | 1582 st. | 4.3% (5.4 m)   |
| 15 | 175 st.  | 0.4% (0.5 m)   |
| 16 | 2277 st. | 4.5% (5.6 m)   |
| 17 | 2395 st. | 6.0% (7.5 m)   |
| 18 | 1372 st. | 2.8% (3.5 m)   |
| 19 | 60 st.   | 0.2% (0.2 m)   |
| 20 | 63 st.   | 0.2% (0.2 m)   |
| 21 | 32 st.   | 0.0% (0.0 m)   |
| 22 | 975 st.  | 2.1% (2.6 m)   |
| 23 | 213 st.  | 0.6% (0.7 m)   |
| 24 | 312 st.  | 0.5% (0.6 m)   |
| 25 | 168 st.  | 0.4% (0.4 m)   |

Stitches: 37831  
Size: 145.8 x 258.0 mm (5.74 x 10.16 ")  
Begin: 72.9, 129.0 mm  
End: 100.6, 214.5 mm  
Start needle: 1  
Colors: 12/25 , Stops: 24  
Date: 1/9/2023

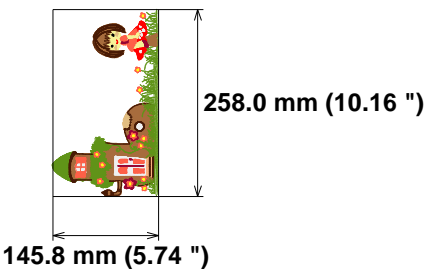

Stitches ratio diagram:



Upper thread 125.5 m  
Bobbin 41.8 m

## Histogram

|           |         |
|-----------|---------|
| ( 9392 )  | Stop 1  |
| ( 9852 )  | Stop 2  |
| ( 10493 ) | Stop 3  |
| ( 12996 ) | Stop 4  |
| ( 14672 ) | Stop 5  |
| ( 14887 ) | Stop 6  |
| ( 19806 ) | Stop 7  |
| ( 21275 ) | Stop 8  |
| ( 25062 ) | Stop 9  |
| ( 25752 ) | Stop 10 |
| ( 27151 ) | Stop 11 |
| ( 27496 ) | Stop 12 |
| ( 28208 ) | Stop 13 |
| ( 29790 ) | Stop 14 |
| ( 29965 ) | Stop 15 |
| ( 32242 ) | Stop 16 |
| ( 34637 ) | Stop 17 |
| ( 36009 ) | Stop 18 |
| ( 36069 ) | Stop 19 |
| ( 36132 ) | Stop 20 |
| ( 36164 ) | Stop 21 |
| ( 37139 ) | Stop 22 |
| ( 37352 ) | Stop 23 |
| ( 37664 ) | Stop 24 |
| ( 37831 ) | End     |





Needle Thread consumption File: 59.jef (Janome)

|    |          |                |
|----|----------|----------------|
| 1  | 176 st.  | 1.1% (0.7 m)   |
| 2  | 363 st.  | 2.1% (1.2 m)   |
| 3  | 85 st.   | 0.7% (0.4 m)   |
| 4  | 157 st.  | 1.1% (0.6 m)   |
| 5  | 3257 st. | 29.6% (16.8 m) |
| 6  | 1351 st. | 6.8% (3.9 m)   |
| 7  | 2257 st. | 12.3% (7.0 m)  |
| 8  | 1255 st. | 5.4% (3.1 m)   |
| 9  | 55 st.   | 0.3% (0.2 m)   |
| 10 | 59 st.   | 0.4% (0.2 m)   |
| 11 | 29 st.   | 0.1% (0.0 m)   |
| 12 | 1081 st. | 7.2% (4.1 m)   |
| 13 | 246 st.  | 1.5% (0.9 m)   |
| 14 | 201 st.  | 1.2% (0.7 m)   |
| 15 | 2286 st. | 30.2% (17.2 m) |

Upper thread 56.8 m  
Bobbin 18.9 m

**Stitches: 12858**  
**Size: 98.4 x 98.2 mm (3.87 x 3.87 ")**  
**Begin: 49.2, 49.1 mm**  
**End: 67.4, 82.4 mm**  
**Start needle: 1**  
**Colors: 9/15 , Stops: 14**  
**Date: 1/9/2023**

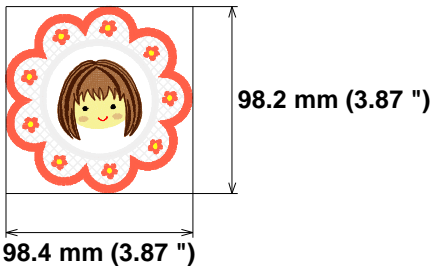

Histogram

Stitches ratio diagram:



|           |         |
|-----------|---------|
| ( 177 )   | Stop 1  |
| ( 540 )   | Stop 2  |
| ( 625 )   | Stop 3  |
| ( 782 )   | Stop 4  |
| ( 4039 )  | Stop 5  |
| ( 5390 )  | Stop 6  |
| ( 7647 )  | Stop 7  |
| ( 8902 )  | Stop 8  |
| ( 8957 )  | Stop 9  |
| ( 9016 )  | Stop 10 |
| ( 9045 )  | Stop 11 |
| ( 10126 ) | Stop 12 |
| ( 10372 ) | Stop 13 |
| ( 10573 ) | Stop 14 |
| ( 12858 ) | End     |





Needle Thread consumption File: 6 (2).jef (Janome)

|    |          |                |
|----|----------|----------------|
| 1  | 1059 st. | 5.6% (3.6 m)   |
| 2  | 359 st.  | 1.3% (0.9 m)   |
| 3  | 60 st.   | 0.2% (0.2 m)   |
| 4  | 1730 st. | 10.4% (6.7 m)  |
| 5  | 61 st.   | 0.3% (0.2 m)   |
| 6  | 66 st.   | 0.4% (0.3 m)   |
| 7  | 32 st.   | 0.1% (0.0 m)   |
| 8  | 365 st.  | 1.7% (1.1 m)   |
| 9  | 2828 st. | 16.9% (10.8 m) |
| 10 | 3840 st. | 20.7% (13.2 m) |
| 11 | 844 st.  | 3.1% (2.0 m)   |
| 12 | 2026 st. | 10.6% (6.8 m)  |
| 13 | 733 st.  | 2.9% (1.8 m)   |
| 14 | 446 st.  | 1.5% (1.0 m)   |
| 15 | 1954 st. | 9.5% (6.0 m)   |
| 16 | 3094 st. | 9.9% (6.3 m)   |
| 17 | 230 st.  | 2.0% (1.3 m)   |
| 18 | 462 st.  | 2.8% (1.8 m)   |

Upper thread 63.9 m  
Bobbin 21.3 m

**Stitches: 20189**  
**Size: 129.0 x 169.4 mm (5.08 x 6.67 ")**  
**Begin: 64.5, 84.7 mm**  
**End: 100.5, 156.3 mm**  
**Start needle: 1**  
**Colors: 13/18 , Stops: 17**  
**Date: 1/9/2023**

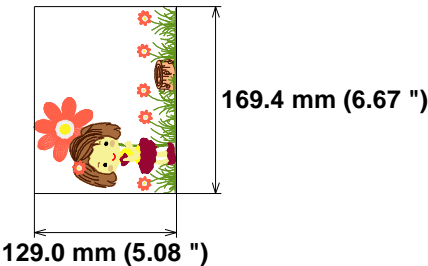

Histogram

Stitches ratio diagram:



- (1060) Stop 1
- (1419) Stop 2
- (1479) Stop 3
- (3209) Stop 4
- (3270) Stop 5
- (3336) Stop 6
- (3368) Stop 7
- (3733) Stop 8
- (6561) Stop 9
- (10401) Stop 10
- (11245) Stop 11
- (13271) Stop 12
- (14004) Stop 13
- (14450) Stop 14
- (16404) Stop 15
- (19498) Stop 16
- (19728) Stop 17
- (20189) End





Needle Thread consumption File: 60.jef (Janome)

|    |          |               |
|----|----------|---------------|
| 1  | 231 st.  | 3.6% (0.9 m)  |
| 2  | 589 st.  | 6.9% (1.7 m)  |
| 3  | 506 st.  | 10.5% (2.5 m) |
| 4  | 669 st.  | 10.7% (2.6 m) |
| 5  | 160 st.  | 3.1% (0.7 m)  |
| 6  | 1458 st. | 17.5% (4.3 m) |
| 7  | 2420 st. | 31.2% (7.6 m) |
| 8  | 1377 st. | 14.6% (3.5 m) |
| 9  | 60 st.   | 0.8% (0.2 m)  |
| 10 | 63 st.   | 0.9% (0.2 m)  |
| 11 | 33 st.   | 0.2% (0.0 m)  |

**Stitches: 7566**  
**Size: 85.9 x 77.8 mm (3.38 x 3.06 ")**  
**Begin: 43.0, 38.9 mm**  
**End: 41.8, 29.3 mm**  
**Start needle: 1**  
**Colors: 10/11 , Stops: 10**  
**Date: 1/9/2023**

Upper thread 24.3 m  
Bobbin 8.1 m

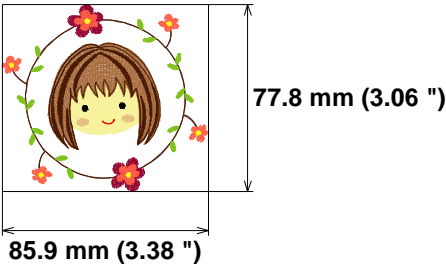

Histogram

Stitches ratio diagram:



- ( 232 ) Stop 1
- ( 821 ) Stop 2
- ( 1327 ) Stop 3
- ( 1996 ) Stop 4
- ( 2156 ) Stop 5
- ( 3614 ) Stop 6
- ( 6034 ) Stop 7
- ( 7411 ) Stop 8
- ( 7471 ) Stop 9
- ( 7534 ) Stop 10
- ( 7566 ) End

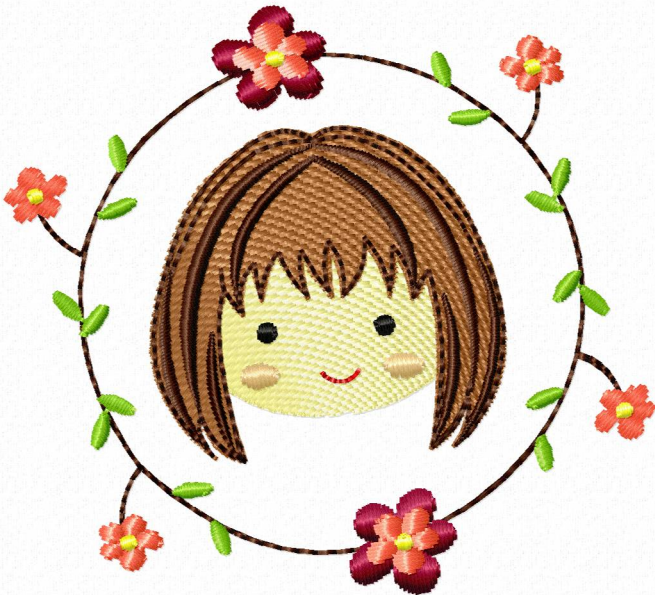

Needle Thread consumption File: 61.jef (Janome)

|    |          |                |
|----|----------|----------------|
| 1  | 176 st.  | 1.3% (0.6 m)   |
| 2  | 339 st.  | 2.4% (1.2 m)   |
| 3  | 3296 st. | 29.0% (13.9 m) |
| 4  | 194 st.  | 1.5% (0.7 m)   |
| 5  | 508 st.  | 2.6% (1.2 m)   |
| 6  | 593 st.  | 4.2% (2.0 m)   |
| 7  | 163 st.  | 1.4% (0.7 m)   |
| 8  | 1269 st. | 7.6% (3.7 m)   |
| 9  | 2130 st. | 13.7% (6.6 m)  |
| 10 | 1228 st. | 6.2% (3.0 m)   |
| 11 | 55 st.   | 0.4% (0.2 m)   |
| 12 | 56 st.   | 0.4% (0.2 m)   |
| 13 | 205 st.  | 1.5% (0.7 m)   |
| 14 | 1990 st. | 27.8% (13.4 m) |

**Stitches: 12202**  
**Size: 98.4 x 96.6 mm (3.87 x 3.80 ")**  
**Begin: 49.2, 48.3 mm**  
**End: 67.5, 81.2 mm**  
**Start needle: 1**  
**Colors: 10/14 , Stops: 13**  
**Date: 1/9/2023**

Upper thread 48.1 m  
Bobbin 16.0 m

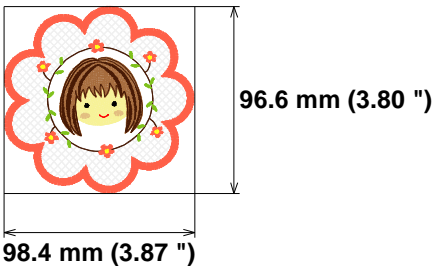

Histogram

Stitches ratio diagram:



( 177 ) Stop 1  
( 516 ) Stop 2  
( 3812 ) Stop 3  
( 4006 ) Stop 4  
( 4514 ) Stop 5  
( 5107 ) Stop 6  
( 5270 ) Stop 7  
( 6539 ) Stop 8  
( 8669 ) Stop 9  
( 9897 ) Stop 10  
( 9952 ) Stop 11  
( 10008 ) Stop 12  
( 10213 ) Stop 13  
( 12202 ) End

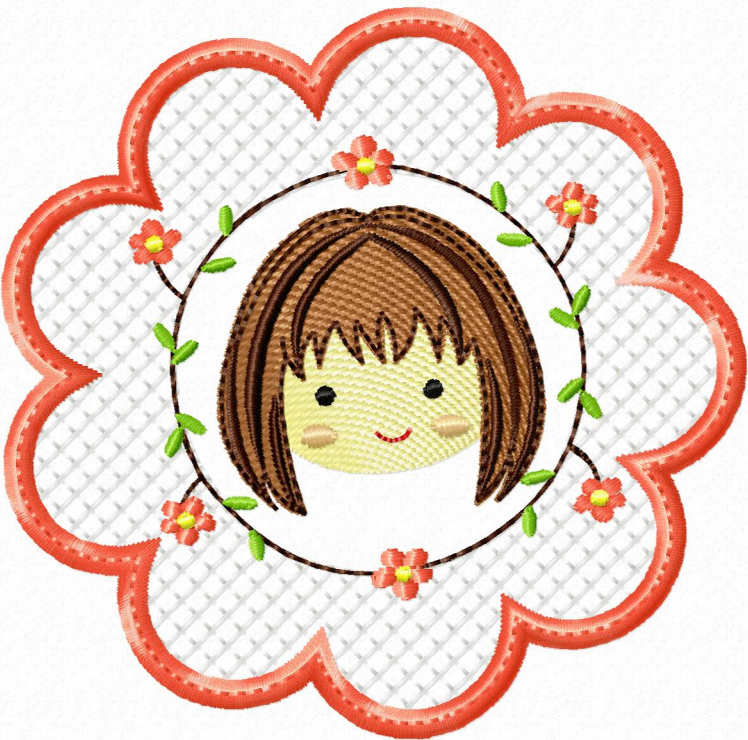



Needle Thread consumption File: 62.jef (Janome)

|    |          |                |
|----|----------|----------------|
| 1  | 795 st.  | 1.8% (2.5 m)   |
| 2  | 1131 st. | 1.7% (2.3 m)   |
| 3  | 9966 st. | 29.3% (39.6 m) |
| 4  | 462 st.  | 1.3% (1.8 m)   |
| 5  | 673 st.  | 2.1% (2.8 m)   |
| 6  | 2654 st. | 7.7% (10.4 m)  |
| 7  | 1776 st. | 3.6% (4.9 m)   |
| 8  | 225 st.  | 0.5% (0.7 m)   |
| 9  | 5248 st. | 11.4% (15.4 m) |
| 10 | 1538 st. | 4.2% (5.7 m)   |
| 11 | 2184 st. | 5.4% (7.3 m)   |
| 12 | 732 st.  | 2.9% (4.0 m)   |
| 13 | 2465 st. | 7.2% (9.7 m)   |
| 14 | 434 st.  | 1.5% (2.0 m)   |
| 15 | 2365 st. | 5.9% (8.0 m)   |
| 16 | 51 st.   | 0.1% (0.1 m)   |
| 17 | 80 st.   | 0.1% (0.2 m)   |
| 18 | 29 st.   | 0.0% (0.0 m)   |
| 19 | 2707 st. | 7.5% (10.2 m)  |
| 20 | 1620 st. | 3.2% (4.3 m)   |
| 21 | 1047 st. | 2.4% (3.3 m)   |

Stitches: 38182  
Size: 149.0 x 258.0 mm (5.87 x 10.16 ")  
Begin: 74.5, 129.0 mm  
End: 109.0, 229.4 mm  
Start needle: 1  
Colors: 13/21 , Stops: 20  
Date: 1/9/2023

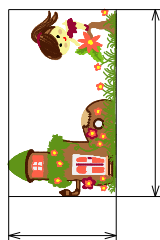

258.0 mm (10.16 ")

149.0 mm (5.87 ")

Upper thread 135.3 m  
Bobbin 45.1 m

Stitches ratio diagram:



Histogram

|           |         |
|-----------|---------|
| ( 796 )   | Stop 1  |
| ( 1927 )  | Stop 2  |
| ( 11893 ) | Stop 3  |
| ( 12355 ) | Stop 4  |
| ( 13028 ) | Stop 5  |
| ( 15682 ) | Stop 6  |
| ( 17458 ) | Stop 7  |
| ( 17683 ) | Stop 8  |
| ( 22931 ) | Stop 9  |
| ( 24469 ) | Stop 10 |
| ( 26653 ) | Stop 11 |
| ( 27385 ) | Stop 12 |
| ( 29850 ) | Stop 13 |
| ( 30284 ) | Stop 14 |
| ( 32649 ) | Stop 15 |
| ( 32700 ) | Stop 16 |
| ( 32780 ) | Stop 17 |
| ( 32809 ) | Stop 18 |
| ( 35516 ) | Stop 19 |
| ( 37136 ) | Stop 20 |
| ( 38182 ) | End     |



Needle Thread consumption File: 63.jef (Janome)

|    |          |                |
|----|----------|----------------|
| 1  | 176 st.  | 1.2% (0.7 m)   |
| 2  | 363 st.  | 2.1% (1.2 m)   |
| 3  | 85 st.   | 0.7% (0.4 m)   |
| 4  | 157 st.  | 1.1% (0.6 m)   |
| 5  | 3257 st. | 30.1% (16.8 m) |
| 6  | 870 st.  | 6.1% (3.4 m)   |
| 7  | 47 st.   | 0.2% (0.1 m)   |
| 8  | 53 st.   | 0.2% (0.1 m)   |
| 9  | 26 st.   | 0.1% (0.0 m)   |
| 10 | 1798 st. | 11.5% (6.4 m)  |
| 11 | 1278 st. | 5.4% (3.0 m)   |
| 12 | 90 st.   | 0.4% (0.2 m)   |
| 13 | 1081 st. | 7.4% (4.1 m)   |
| 14 | 246 st.  | 1.5% (0.9 m)   |
| 15 | 201 st.  | 1.3% (0.7 m)   |
| 16 | 2286 st. | 30.7% (17.2 m) |

Upper thread 55.9 m  
Bobbin 18.6 m

**Stitches: 12014**  
**Size: 98.4 x 98.2 mm (3.87 x 3.87 ")**  
**Begin: 49.2, 49.1 mm**  
**End: 67.4, 82.4 mm**  
**Start needle: 1**  
**Colors: 10/16 , Stops: 15**  
**Date: 1/9/2023**

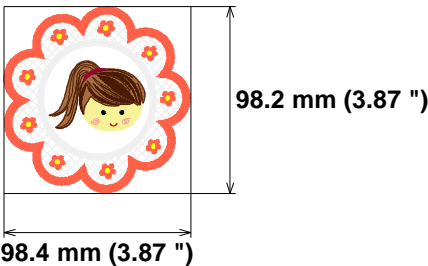

Histogram

Stitches ratio diagram:



- ( 177 ) Stop 1
- ( 540 ) Stop 2
- ( 625 ) Stop 3
- ( 782 ) Stop 4
- ( 4039 ) Stop 5
- ( 4909 ) Stop 6
- ( 4956 ) Stop 7
- ( 5009 ) Stop 8
- ( 5035 ) Stop 9
- ( 6833 ) Stop 10
- ( 8111 ) Stop 11
- ( 8201 ) Stop 12
- ( 9282 ) Stop 13
- ( 9528 ) Stop 14
- ( 9729 ) Stop 15
- ( 12014 ) End





Needle Thread consumption File: 64.jef (Janome)

|    |          |               |
|----|----------|---------------|
| 1  | 231 st.  | 4.0% (0.9 m)  |
| 2  | 588 st.  | 7.6% (1.7 m)  |
| 3  | 504 st.  | 11.6% (2.5 m) |
| 4  | 669 st.  | 11.9% (2.6 m) |
| 5  | 158 st.  | 3.4% (0.8 m)  |
| 6  | 850 st.  | 15.5% (3.4 m) |
| 7  | 57 st.   | 0.6% (0.1 m)  |
| 8  | 53 st.   | 0.5% (0.1 m)  |
| 9  | 26 st.   | 0.2% (0.0 m)  |
| 10 | 1789 st. | 29.7% (6.5 m) |
| 11 | 1278 st. | 13.9% (3.0 m) |
| 12 | 93 st.   | 1.1% (0.2 m)  |

**Stitches: 6296**  
**Size: 85.6 x 77.8 mm (3.37 x 3.06 ")**  
**Begin: 42.8, 38.9 mm**  
**End: 34.6, 48.6 mm**  
**Start needle: 1**  
**Colors: 10/12 , Stops: 11**  
**Date: 1/9/2023**

Upper thread 21.9 m  
Bobbin 7.3 m

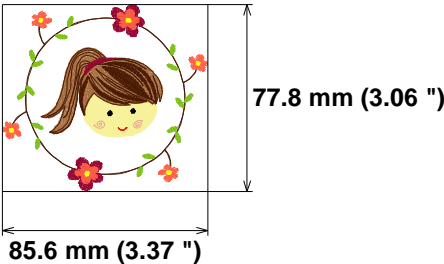

Histogram

Stitches ratio diagram:



( 232 ) Stop 1  
( 820 ) Stop 2  
( 1324 ) Stop 3  
( 1993 ) Stop 4  
( 2151 ) Stop 5  
( 3001 ) Stop 6  
( 3058 ) Stop 7  
( 3111 ) Stop 8  
( 3137 ) Stop 9  
( 4926 ) Stop 10  
( 6204 ) Stop 11  
( 6296 ) End



Needle Thread consumption File: 65.jef (Janome)

|    |          |                |
|----|----------|----------------|
| 1  | 176 st.  | 1.5% (0.6 m)   |
| 2  | 339 st.  | 2.7% (1.2 m)   |
| 3  | 3296 st. | 32.3% (13.9 m) |
| 4  | 194 st.  | 1.7% (0.7 m)   |
| 5  | 508 st.  | 2.8% (1.2 m)   |
| 6  | 593 st.  | 4.7% (2.0 m)   |
| 7  | 163 st.  | 1.5% (0.7 m)   |
| 8  | 612 st.  | 5.3% (2.3 m)   |
| 9  | 53 st.   | 0.3% (0.1 m)   |
| 10 | 46 st.   | 0.2% (0.1 m)   |
| 11 | 23 st.   | 0.1% (0.0 m)   |
| 12 | 1091 st. | 8.4% (3.6 m)   |
| 13 | 1110 st. | 5.5% (2.4 m)   |
| 14 | 77 st.   | 0.4% (0.2 m)   |
| 15 | 175 st.  | 1.5% (0.6 m)   |
| 16 | 1990 st. | 31.0% (13.4 m) |

Upper thread 43.2 m  
Bobbin 14.4 m

**Stitches: 10446**  
**Size: 98.4 x 96.6 mm (3.87 x 3.80 ")**  
**Begin: 49.2, 48.3 mm**  
**End: 67.5, 81.2 mm**  
**Start needle: 1**  
**Colors: 11/16 , Stops: 15**  
**Date: 1/9/2023**

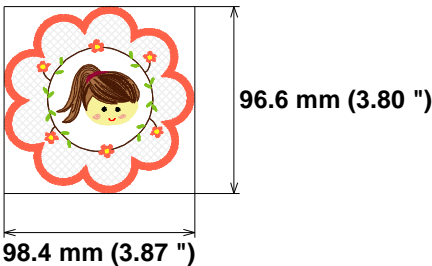

Histogram

Stitches ratio diagram:



- ( 177 ) Stop 1
- ( 516 ) Stop 2
- ( 3812 ) Stop 3
- ( 4006 ) Stop 4
- ( 4514 ) Stop 5
- ( 5107 ) Stop 6
- ( 5270 ) Stop 7
- ( 5882 ) Stop 8
- ( 5935 ) Stop 9
- ( 5981 ) Stop 10
- ( 6004 ) Stop 11
- ( 7095 ) Stop 12
- ( 8205 ) Stop 13
- ( 8282 ) Stop 14
- ( 8457 ) Stop 15
- ( 10446 ) End





Needle Thread consumption File: 66.jef (Janome)

|    |          |                |
|----|----------|----------------|
| 1  | 2009 st. | 4.0% (5.4 m)   |
| 2  | 8872 st. | 26.2% (35.4 m) |
| 3  | 435 st.  | 1.2% (1.6 m)   |
| 4  | 612 st.  | 1.9% (2.6 m)   |
| 5  | 2431 st. | 7.0% (9.5 m)   |
| 6  | 1670 st. | 3.3% (4.5 m)   |
| 7  | 216 st.  | 0.5% (0.6 m)   |
| 8  | 4809 st. | 10.4% (14.0 m) |
| 9  | 1448 st. | 3.8% (5.2 m)   |
| 10 | 2042 st. | 5.0% (6.8 m)   |
| 11 | 54 st.   | 0.3% (0.5 m)   |
| 12 | 643 st.  | 1.2% (1.7 m)   |
| 13 | 407 st.  | 0.8% (1.1 m)   |
| 14 | 219 st.  | 0.4% (0.6 m)   |
| 15 | 585 st.  | 1.1% (1.5 m)   |
| 16 | 305 st.  | 0.4% (0.5 m)   |
| 17 | 28 st.   | 0.0% (0.0 m)   |
| 18 | 178 st.  | 0.2% (0.3 m)   |
| 19 | 2679 st. | 5.2% (7.1 m)   |
| 20 | 59 st.   | 0.1% (0.2 m)   |
| 21 | 68 st.   | 0.2% (0.3 m)   |
| 22 | 32 st.   | 0.0% (0.0 m)   |
| 23 | 2820 st. | 6.9% (9.3 m)   |
| 24 | 1077 st. | 2.6% (3.6 m)   |
| 25 | 207 st.  | 0.9% (1.2 m)   |
| 26 | 1222 st. | 2.7% (3.7 m)   |
| 27 | 498 st.  | 0.9% (1.2 m)   |
| 28 | 239 st.  | 0.6% (0.8 m)   |
| 29 | 681 st.  | 2.6% (3.6 m)   |
| 30 | 2646 st. | 7.5% (10.1 m)  |
| 31 | 412 st.  | 1.4% (1.9 m)   |
| 32 | 183 st.  | 0.5% (0.6 m)   |

Stitches: 39786  
Size: 141.6 x 258.0 mm (5.57 x 10.16 ")  
Begin: 70.8, 129.0 mm  
End: 119.1, 201.2 mm  
Start needle: 1  
Colors: 16/32 , Stops: 31  
Date: 1/9/2023

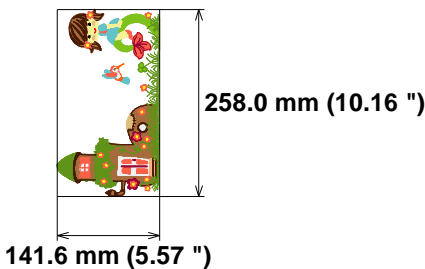

Stitches ratio diagram:



Upper thread 134.9 m  
Bobbin 45.0 m

## Histogram

|           |         |
|-----------|---------|
| ( 2010 )  | Stop 1  |
| ( 10882 ) | Stop 2  |
| ( 11317 ) | Stop 3  |
| ( 11929 ) | Stop 4  |
| ( 14360 ) | Stop 5  |
| ( 16030 ) | Stop 6  |
| ( 16246 ) | Stop 7  |
| ( 21055 ) | Stop 8  |
| ( 22503 ) | Stop 9  |
| ( 24545 ) | Stop 10 |
| ( 24599 ) | Stop 11 |
| ( 25242 ) | Stop 12 |
| ( 25649 ) | Stop 13 |
| ( 25868 ) | Stop 14 |
| ( 26453 ) | Stop 15 |
| ( 26758 ) | Stop 16 |
| ( 26786 ) | Stop 17 |
| ( 26964 ) | Stop 18 |
| ( 29643 ) | Stop 19 |
| ( 29702 ) | Stop 20 |
| ( 29770 ) | Stop 21 |
| ( 29802 ) | Stop 22 |
| ( 32622 ) | Stop 23 |
| ( 33699 ) | Stop 24 |
| ( 33906 ) | Stop 25 |
| ( 35128 ) | Stop 26 |
| ( 35626 ) | Stop 27 |
| ( 35865 ) | Stop 28 |
| ( 36546 ) | Stop 29 |
| ( 39192 ) | Stop 30 |
| ( 39604 ) | Stop 31 |
| ( 39786 ) | End     |



Needle Thread consumption File: 67.jef (Janome)

|    |          |                |
|----|----------|----------------|
| 1  | 176 st.  | 1.1% (0.7 m)   |
| 2  | 363 st.  | 2.0% (1.2 m)   |
| 3  | 85 st.   | 0.7% (0.4 m)   |
| 4  | 157 st.  | 1.1% (0.6 m)   |
| 5  | 3257 st. | 29.4% (16.8 m) |
| 6  | 1162 st. | 6.4% (3.6 m)   |
| 7  | 51 st.   | 0.3% (0.1 m)   |
| 8  | 60 st.   | 0.4% (0.2 m)   |
| 9  | 29 st.   | 0.1% (0.0 m)   |
| 10 | 2059 st. | 11.5% (6.5 m)  |
| 11 | 957 st.  | 4.9% (2.8 m)   |
| 12 | 493 st.  | 3.4% (1.9 m)   |
| 13 | 831 st.  | 5.7% (3.2 m)   |
| 14 | 300 st.  | 1.9% (1.1 m)   |
| 15 | 201 st.  | 1.2% (0.7 m)   |
| 16 | 2286 st. | 30.0% (17.2 m) |

Upper thread 57.1 m  
Bobbin 19.0 m

**Stitches: 12467**  
**Size: 98.4 x 98.2 mm (3.87 x 3.87 ")**  
**Begin: 49.2, 49.1 mm**  
**End: 67.4, 82.4 mm**  
**Start needle: 1**  
**Colors: 10/16 , Stops: 15**  
**Date: 1/9/2023**

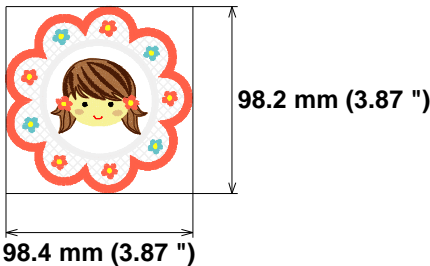

Histogram

Stitches ratio diagram:



- (177) Stop 1
- (540) Stop 2
- (625) Stop 3
- (782) Stop 4
- (4039) Stop 5
- (5201) Stop 6
- (5252) Stop 7
- (5312) Stop 8
- (5341) Stop 9
- (7400) Stop 10
- (8357) Stop 11
- (8850) Stop 12
- (9681) Stop 13
- (9981) Stop 14
- (10182) Stop 15
- (12467) End





Needle Thread consumption File: 68.jef (Janome)

|    |          |               |
|----|----------|---------------|
| 1  | 231 st.  | 3.8% (0.9 m)  |
| 2  | 589 st.  | 7.1% (1.7 m)  |
| 3  | 1192 st. | 15.9% (3.7 m) |
| 4  | 59 st.   | 0.7% (0.2 m)  |
| 5  | 62 st.   | 0.9% (0.2 m)  |
| 6  | 29 st.   | 0.2% (0.0 m)  |
| 7  | 2126 st. | 28.8% (6.7 m) |
| 8  | 936 st.  | 11.8% (2.8 m) |
| 9  | 823 st.  | 14.2% (3.3 m) |
| 10 | 599 st.  | 10.8% (2.5 m) |
| 11 | 332 st.  | 5.8% (1.3 m)  |

**Stitches: 6978**  
**Size: 86.8 x 73.8 mm (3.42 x 2.91 ")**  
**Begin: 43.4, 36.9 mm**  
**End: 81.6, 24.7 mm**  
**Start needle: 1**  
**Colors: 10/11 , Stops: 10**  
**Date: 1/9/2023**

Upper thread 23.3 m  
Bobbin 7.8 m

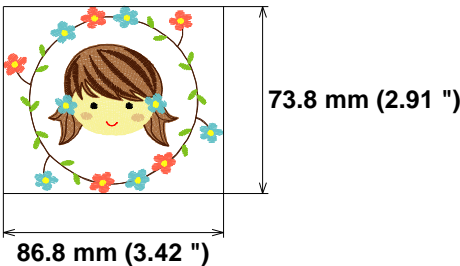

Histogram

Stitches ratio diagram:



- ( 232 ) Stop 1
- ( 821 ) Stop 2
- ( 2013 ) Stop 3
- ( 2072 ) Stop 4
- ( 2134 ) Stop 5
- ( 2163 ) Stop 6
- ( 4289 ) Stop 7
- ( 5225 ) Stop 8
- ( 6048 ) Stop 9
- ( 6647 ) Stop 10
- ( 6978 ) End



Needle Thread consumption File: 69.jef (Janome)

|    |          |                |
|----|----------|----------------|
| 1  | 176 st.  | 1.4% (0.6 m)   |
| 2  | 339 st.  | 2.5% (1.2 m)   |
| 3  | 3299 st. | 30.0% (13.9 m) |
| 4  | 194 st.  | 1.6% (0.7 m)   |
| 5  | 511 st.  | 2.8% (1.3 m)   |
| 6  | 974 st.  | 6.4% (3.0 m)   |
| 7  | 68 st.   | 0.3% (0.1 m)   |
| 8  | 53 st.   | 0.4% (0.2 m)   |
| 9  | 26 st.   | 0.1% (0.0 m)   |
| 10 | 1489 st. | 10.1% (4.7 m)  |
| 11 | 848 st.  | 5.0% (2.3 m)   |
| 12 | 556 st.  | 4.4% (2.1 m)   |
| 13 | 356 st.  | 3.0% (1.4 m)   |
| 14 | 227 st.  | 1.8% (0.8 m)   |
| 15 | 176 st.  | 1.4% (0.6 m)   |
| 16 | 1989 st. | 28.8% (13.4 m) |

Upper thread 46.4 m  
Bobbin 15.5 m

Stitches: 11281  
Size: 98.4 x 96.6 mm (3.87 x 3.80 ")  
Begin: 49.2, 48.3 mm  
End: 67.5, 81.2 mm  
Start needle: 1  
Colors: 11/16 , Stops: 15  
Date: 1/9/2023



www.zoomembroidery.com

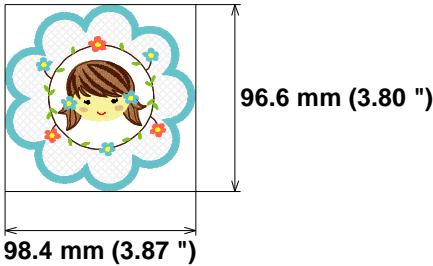

Histogram

Stitches ratio diagram:



- ( 177 ) Stop 1
- ( 516 ) Stop 2
- ( 3815 ) Stop 3
- ( 4009 ) Stop 4
- ( 4520 ) Stop 5
- ( 5494 ) Stop 6
- ( 5562 ) Stop 7
- ( 5615 ) Stop 8
- ( 5641 ) Stop 9
- ( 7130 ) Stop 10
- ( 7978 ) Stop 11
- ( 8534 ) Stop 12
- ( 8890 ) Stop 13
- ( 9117 ) Stop 14
- ( 9293 ) Stop 15
- ( 11281 ) End





Needle Thread consumption File: 7 (2).jef (Janome)

|    |          |                |
|----|----------|----------------|
| 1  | 411 st.  | 4.3% (1.5 m)   |
| 2  | 878 st.  | 7.1% (2.6 m)   |
| 3  | 1361 st. | 19.0% (6.8 m)  |
| 4  | 543 st.  | 7.2% (2.6 m)   |
| 5  | 136 st.  | 2.3% (0.8 m)   |
| 6  | 1211 st. | 14.8% (5.3 m)  |
| 7  | 61 st.   | 0.5% (0.2 m)   |
| 8  | 67 st.   | 0.7% (0.3 m)   |
| 9  | 32 st.   | 0.1% (0.0 m)   |
| 10 | 3751 st. | 33.4% (12.0 m) |
| 11 | 834 st.  | 5.4% (1.9 m)   |
| 12 | 689 st.  | 3.9% (1.4 m)   |
| 13 | 52 st.   | 0.6% (0.2 m)   |
| 14 | 102 st.  | 0.6% (0.2 m)   |

**Stitches: 10128**  
**Size: 53.6 x 175.2 mm (2.11 x 6.90 ")**  
**Begin: 26.8, 87.6 mm**  
**End: 38.9, 37.7 mm**  
**Start needle: 1**  
**Colors: 11/14 , Stops: 13**  
**Date: 1/9/2023**

Upper thread 36.0 m  
Bobbin 12.0 m

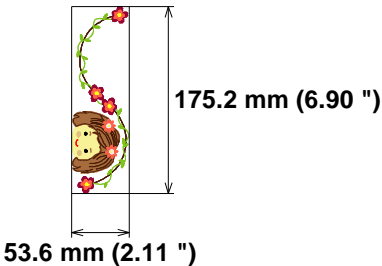

Histogram

Stitches ratio diagram:



- ( 412 ) Stop 1
- ( 1290 ) Stop 2
- ( 2651 ) Stop 3
- ( 3194 ) Stop 4
- ( 3330 ) Stop 5
- ( 4541 ) Stop 6
- ( 4602 ) Stop 7
- ( 4669 ) Stop 8
- ( 4701 ) Stop 9
- ( 8452 ) Stop 10
- ( 9286 ) Stop 11
- ( 9975 ) Stop 12
- ( 10027 ) Stop 13
- ( 10128 ) End



Needle Thread consumption File: 70.jef (Janome)

|   |          |               |
|---|----------|---------------|
| 1 | 2039 st. | 51.6% (4.8 m) |
| 2 | 1251 st. | 32.5% (3.0 m) |
| 3 | 194 st.  | 6.4% (0.6 m)  |
| 4 | 293 st.  | 7.0% (0.6 m)  |
| 5 | 128 st.  | 2.4% (0.2 m)  |

Upper thread 9.3 m  
Bobbin 3.1 m

Stitches: 3905  
Size: 98.0 x 33.8 mm (3.86 x 1.33 ")  
Begin: 49.0, 16.9 mm  
End: 48.8, 26.1 mm  
Start needle: 1  
Colors: 4/5 , Stops: 4  
Date: 1/9/2023

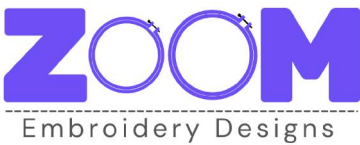

www.zoomembroidery.com

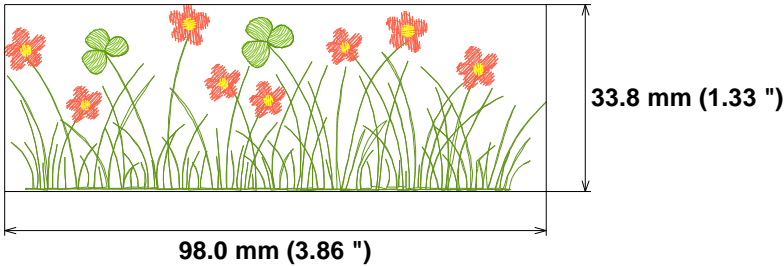

Histogram

Stitches ratio diagram:



- ( 2040 ) Stop 1
- ( 3291 ) Stop 2
- ( 3485 ) Stop 3
- ( 3778 ) Stop 4
- ( 3905 ) End

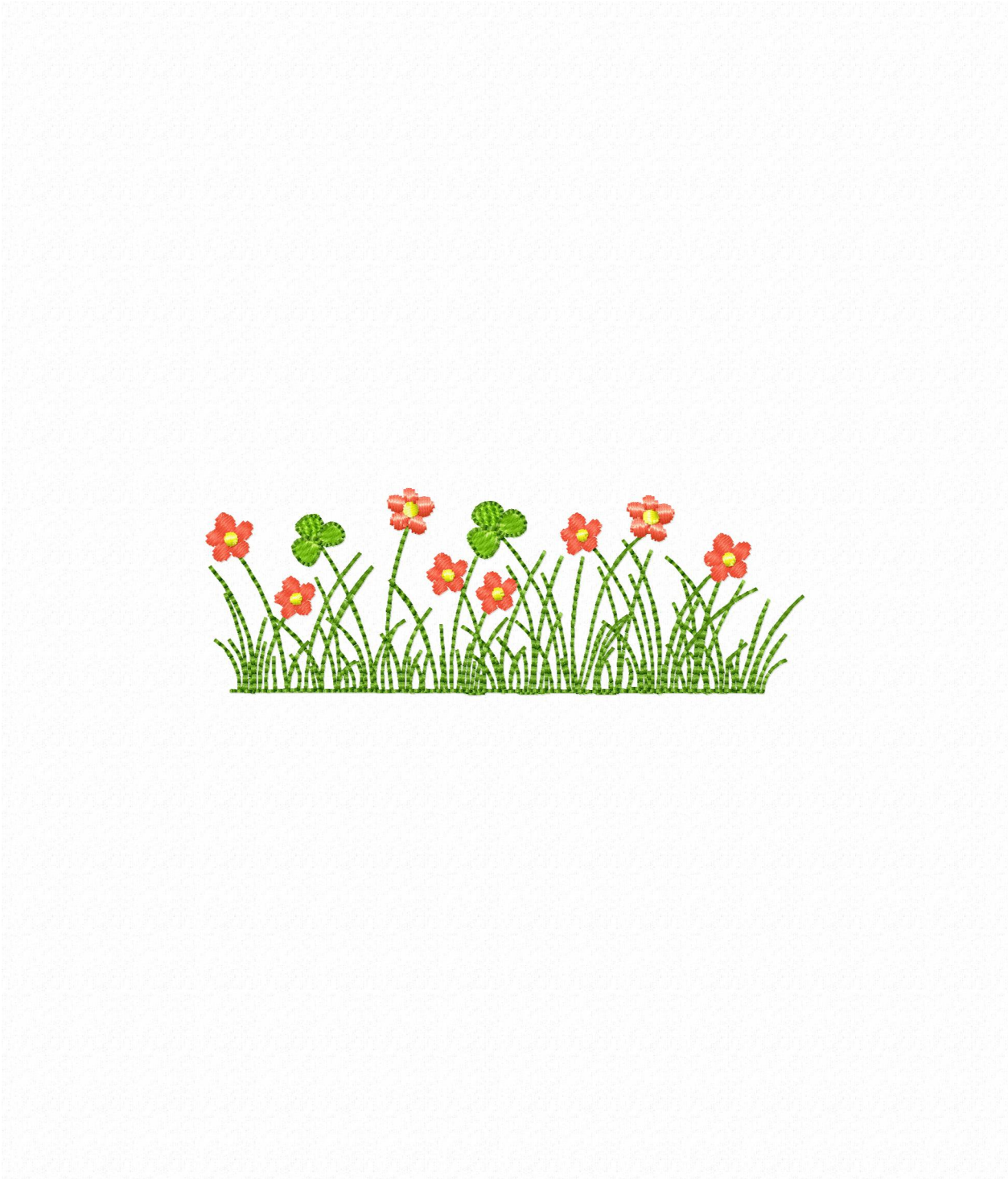



Needle Thread consumption File: 8 (3).jef (Janome)

|    |          |                |
|----|----------|----------------|
| 1  | 1880 st. | 14.3% (7.2 m)  |
| 2  | 58 st.   | 0.4% (0.2 m)   |
| 3  | 69 st.   | 0.6% (0.3 m)   |
| 4  | 32 st.   | 0.1% (0.0 m)   |
| 5  | 461 st.  | 2.8% (1.4 m)   |
| 6  | 2582 st. | 19.2% (9.7 m)  |
| 7  | 3911 st. | 26.7% (13.5 m) |
| 8  | 853 st.  | 3.9% (2.0 m)   |
| 9  | 781 st.  | 4.4% (2.2 m)   |
| 10 | 1042 st. | 4.8% (2.5 m)   |
| 11 | 346 st.  | 1.6% (0.8 m)   |
| 12 | 2012 st. | 12.2% (6.2 m)  |
| 13 | 1362 st. | 5.7% (2.9 m)   |
| 14 | 132 st.  | 1.2% (0.6 m)   |
| 15 | 180 st.  | 2.1% (1.0 m)   |

Upper thread 50.6 m  
Bobbin 16.9 m

**Stitches: 15701**  
**Size: 87.8 x 130.0 mm (3.46 x 5.12 ")**  
**Begin: 43.9, 65.0 mm**  
**End: 34.3, 99.6 mm**  
**Start needle: 1**  
**Colors: 12/15 , Stops: 14**  
**Date: 1/9/2023**

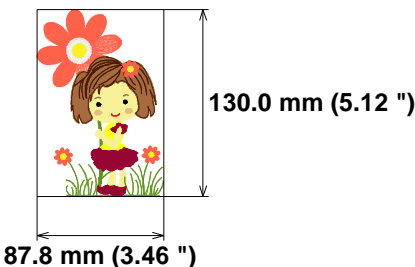

Histogram

Stitches ratio diagram:



(1881) Stop 1  
(1939) Stop 2  
(2008) Stop 3  
(2040) Stop 4  
(2501) Stop 5  
(5083) Stop 6  
(8994) Stop 7  
(9847) Stop 8  
(10628) Stop 9  
(11670) Stop 10  
(12016) Stop 11  
(14028) Stop 12  
(15390) Stop 13  
(15522) Stop 14  
(15701) End





|    |          |                |
|----|----------|----------------|
| 1  | 2069 st. | 9.7% (7.3 m)   |
| 2  | 582 st.  | 2.3% (1.7 m)   |
| 3  | 930 st.  | 4.2% (3.1 m)   |
| 4  | 1004 st. | 9.0% (6.8 m)   |
| 5  | 1032 st. | 7.7% (5.8 m)   |
| 6  | 209 st.  | 1.5% (1.1 m)   |
| 7  | 5592 st. | 24.2% (18.1 m) |
| 8  | 81 st.   | 0.6% (0.4 m)   |
| 9  | 96 st.   | 0.8% (0.6 m)   |
| 10 | 47 st.   | 0.1% (0.1 m)   |
| 11 | 5937 st. | 28.7% (21.5 m) |
| 12 | 1074 st. | 3.5% (2.7 m)   |
| 13 | 1902 st. | 7.6% (5.7 m)   |

Upper thread 75.0 m  
Bobbin 25.0 m

Stitches: 20555  
Size: 137.4 x 120.0 mm (5.41 x 4.72 ")  
Begin: 68.7, 60.0 mm  
End: 43.2, 24.9 mm  
Start needle: 1  
Colors: 11/13 , Stops: 12  
Date: 1/9/2023

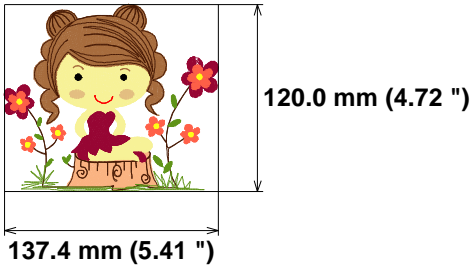

Histogram

Stitches ratio diagram:



- ( 2070 ) Stop 1
- ( 2652 ) Stop 2
- ( 3582 ) Stop 3
- ( 4586 ) Stop 4
- ( 5618 ) Stop 5
- ( 5827 ) Stop 6
- ( 11419 ) Stop 7
- ( 11500 ) Stop 8
- ( 11596 ) Stop 9
- ( 11643 ) Stop 10
- ( 17580 ) Stop 11
- ( 18654 ) Stop 12
- ( 20555 ) End

