

Needle Thread consumption

1 ■ 9142 st. 100.0% (28.1 m)

Upper thread 28.1 m
Bobbin 9.4 m**File: Spider W...Inch (Babylock, Bernina, Brother #PES0001)****Stitches: 9142****Size: 102.6 x 139.6 mm (4.04 x 5.50 ")****Begin: 51.3, 69.8 mm****End: 51.8, 24.0 mm****Start needle: 1****Colors: 1/1 , Stops: 0****Date: 06-09-23**

This area is reserved for
your logo. Place logo.bmp
file (width: 721 , height: 237 pixels)
in the same folder as
embird.exe file.

This area is reserved for
your address information.
Place address.txt text file
containing your address in the
same folder as embird.exe
file.

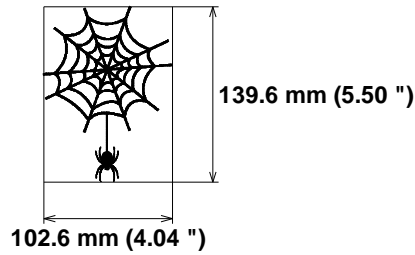

Histogram

(9142) End

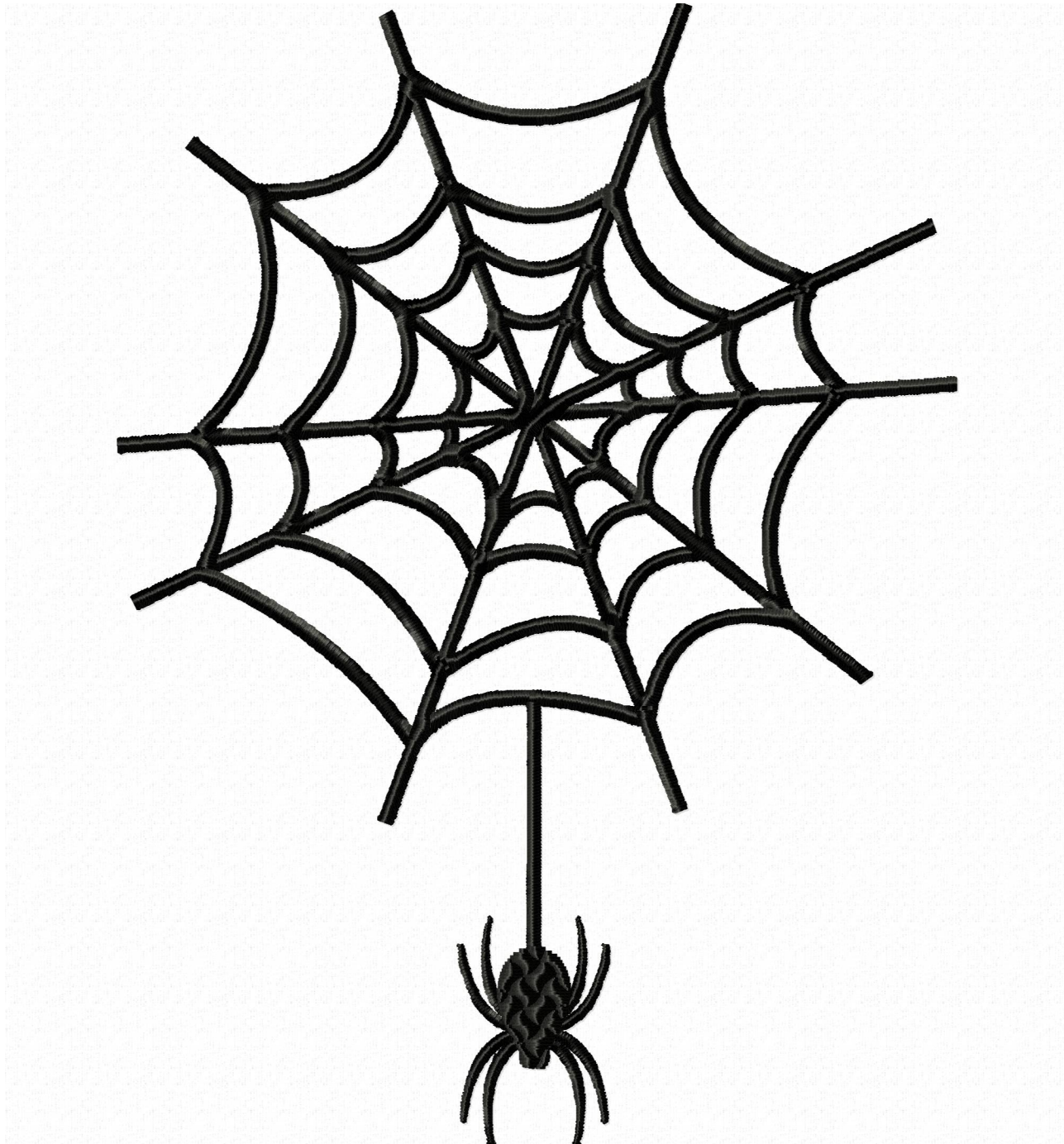

Needle Thread consumption

1 ■ 8468 st. 100.0% (24.3 m)

Upper thread 24.3 m
Bobbin 8.1 m**File: Spider W...Inch (Babylock, Bernina, Brother #PES0020)****Stitches: 8468****Size: 93.2 x 127.0 mm (3.67 x 5.00 ")****Begin: 46.6, 63.5 mm****End: 47.1, 21.8 mm****Start needle: 1****Colors: 1/1 , Stops: 0****Date: 06-09-23**

This area is reserved for
your logo. Place logo.bmp
file (width: 721 , height: 237 pixels)
in the same folder as
embird.exe file.

This area is reserved for
your address information.
Place address.txt text file
containing your address in the
same folder as embird.exe
file.

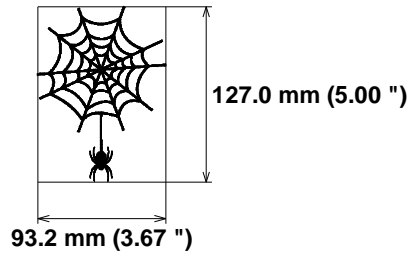

Histogram

(8468) End

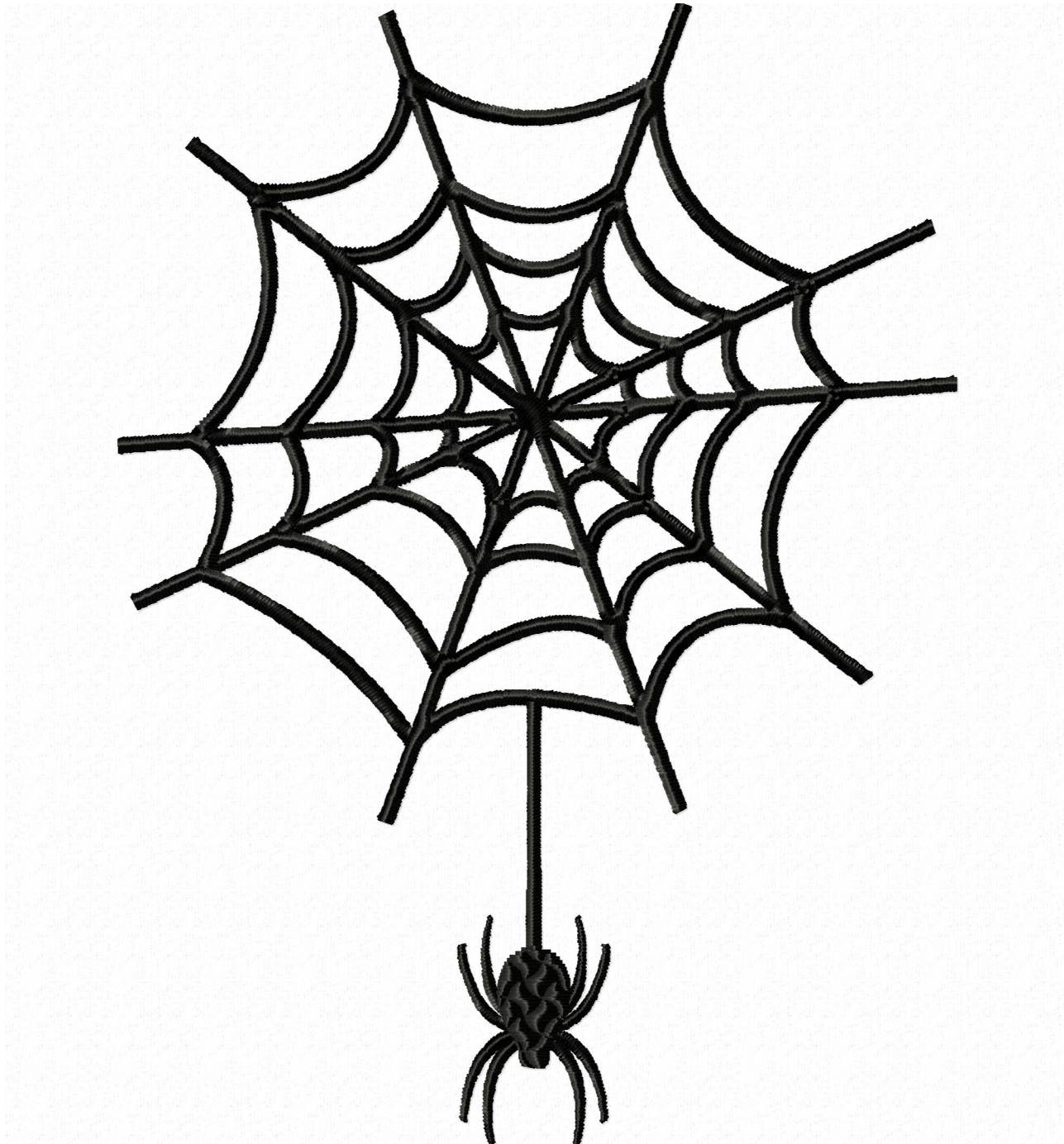

Needle Thread consumption

1 ■ 7609 st. 100.0% (20.2 m)

Upper thread 20.2 m
Bobbin 6.7 m**File: Spider W...Inch (Babylock, Bernina, Brother #PES0020)****Stitches: 7609****Size: 84.1 x 114.2 mm (3.31 x 4.50 ")****Begin: 42.0, 57.1 mm****End: 42.5, 19.6 mm****Start needle: 1****Colors: 1/1 , Stops: 0****Date: 06-09-23**

This area is reserved for
your logo. Place logo.bmp
file (width: 721 , height: 237 pixels)
in the same folder as
embird.exe file.

This area is reserved for
your address information.
Place address.txt text file
containing your address in the
same folder as embird.exe
file.

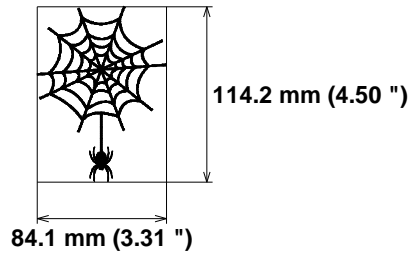

Histogram

(7609) End

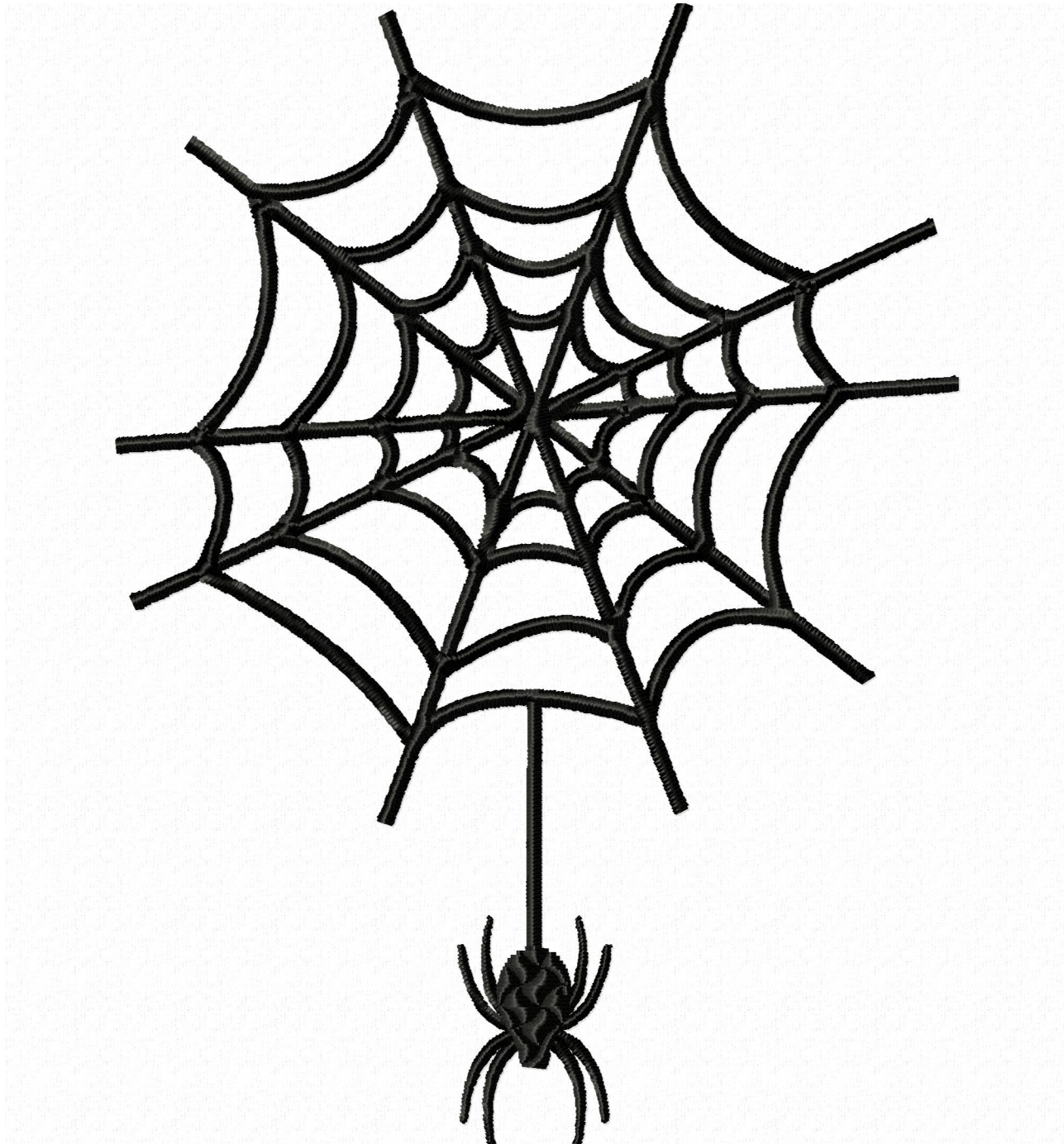

Needle Thread consumption

1 ■ 6663 st. 100.0% (16.3 m)

Upper thread 16.3 m
Bobbin 5.4 m**File: Spider W...Inch (Babylock, Bernina, Brother #PES0020)****Stitches: 6663****Size: 74.7 x 101.6 mm (2.94 x 4.00 ")****Begin: 37.3, 50.8 mm****End: 37.8, 17.5 mm****Start needle: 1****Colors: 1/1 , Stops: 0****Date: 06-09-23**

This area is reserved for
your logo. Place logo.bmp
file (width: 721 , height: 237 pixels)
in the same folder as
embird.exe file.

This area is reserved for
your address information.
Place address.txt text file
containing your address in the
same folder as embird.exe
file.

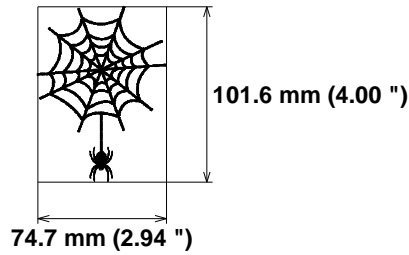

Histogram

(6663) End

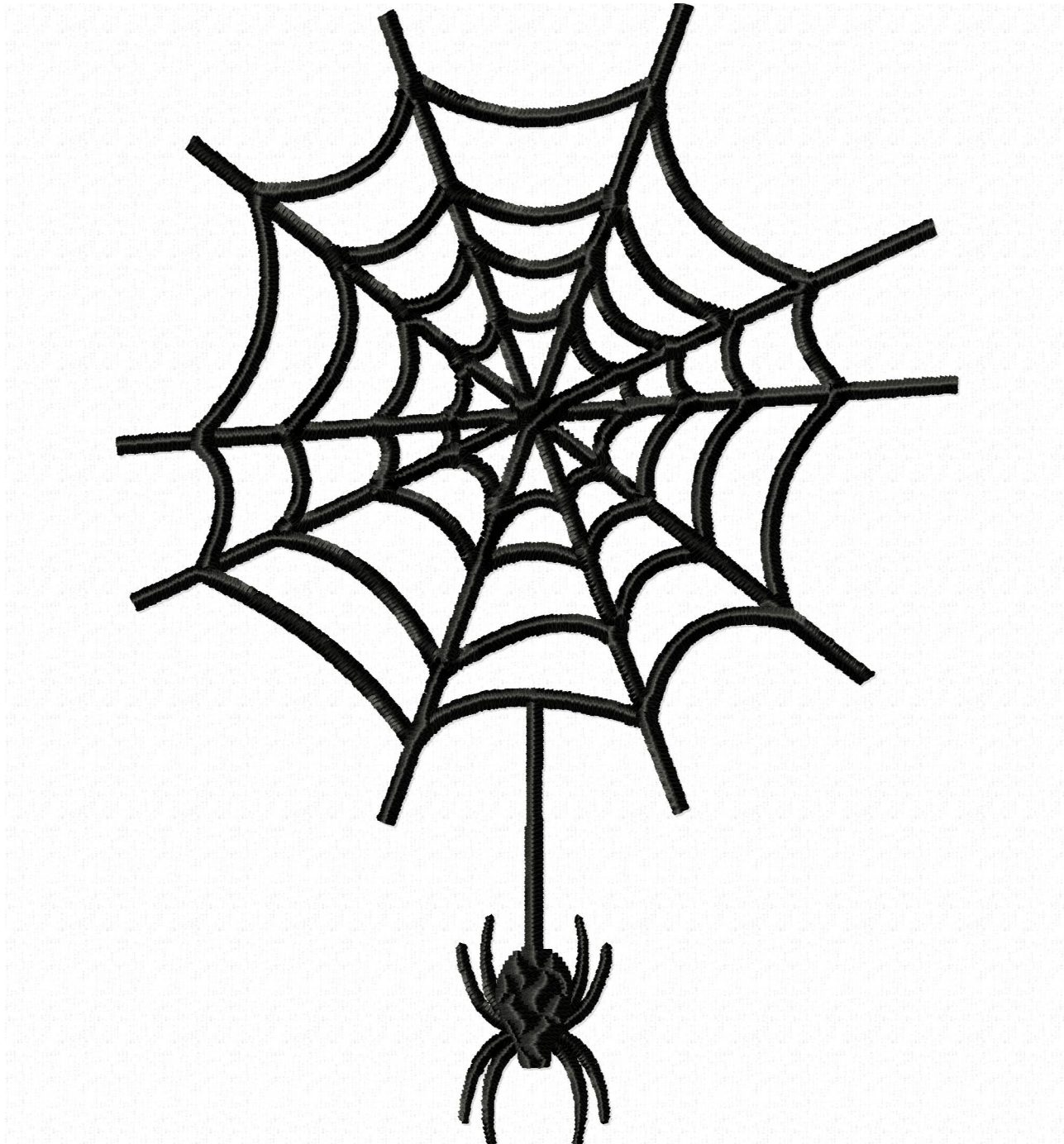

Needle Thread consumption

1 ■ 5968 st. 100.0% (13.2 m)

Upper thread 13.2 m
Bobbin 4.4 m**File: Spider W...Inch (Babylock, Bernina, Brother #PES0001)****Stitches: 5968****Size: 65.3 x 88.8 mm (2.57 x 3.50 ")****Begin: 32.6, 44.4 mm****End: 33.0, 15.2 mm****Start needle: 1****Colors: 1/1 , Stops: 0****Date: 06-09-23**

This area is reserved for
your logo. Place logo.bmp
file (width: 721 , height: 237 pixels)
in the same folder as
embird.exe file.

This area is reserved for
your address information.
Place address.txt text file
containing your address in the
same folder as embird.exe
file.

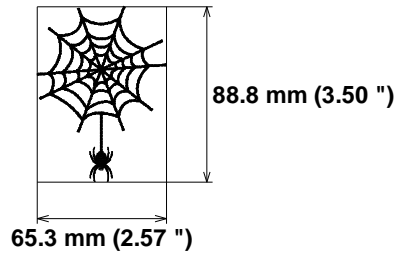

Histogram

(5968) End

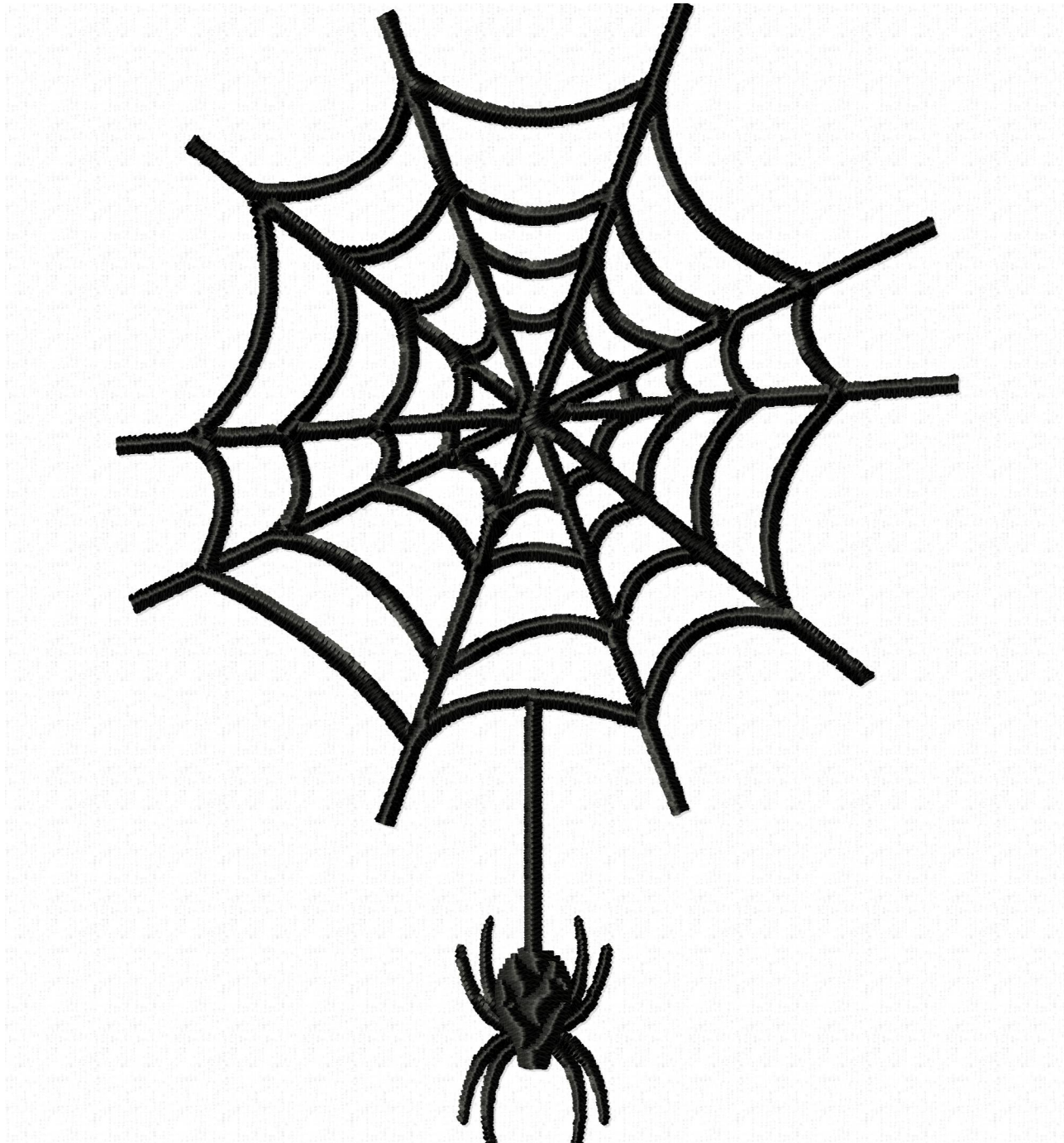

Needle Thread consumption

1 ■ 5220 st. 100.0% (10.2 m)

Upper thread 10.2 m
Bobbin 3.4 m**File: Spider W...Inch (Babylock, Bernina, Brother #PES0001)****Stitches: 5220****Size: 55.9 x 76.2 mm (2.20 x 3.00 ")****Begin: 27.9, 38.1 mm****End: 28.3, 13.1 mm****Start needle: 1****Colors: 1/1 , Stops: 0****Date: 06-09-23**

This area is reserved for
your logo. Place logo.bmp
file (width: 721 , height: 237 pixels)
in the same folder as
embird.exe file.

This area is reserved for
your address information.
Place address.txt text file
containing your address in the
same folder as embird.exe
file.

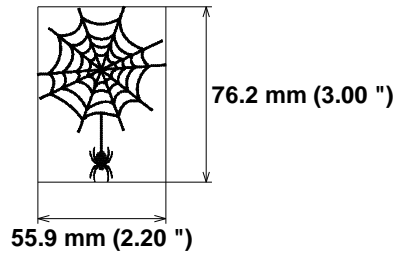

Histogram

(5220) End

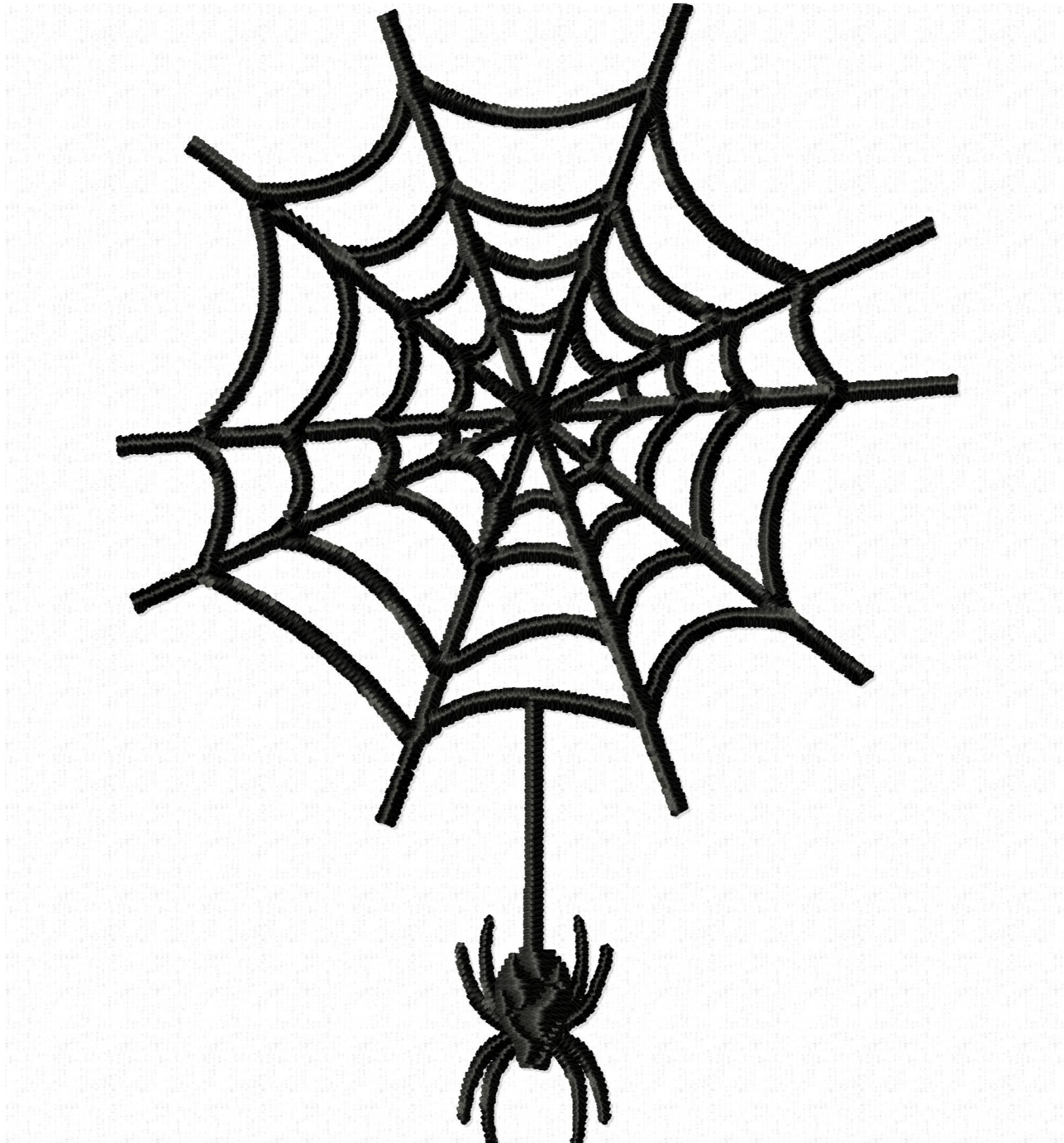

Needle Thread consumption

1 ■ 4447 st. 100.0% (7.4 m)

Upper thread 7.4 m
Bobbin 2.5 m**File: Spider W...Inch (Babylock, Bernina, Brother #PES0001)****Stitches: 4447****Size: 46.5 x 63.4 mm (1.83 x 2.50 ")****Begin: 23.2, 31.7 mm****End: 23.5, 10.8 mm****Start needle: 1****Colors: 1/1 , Stops: 0****Date: 06-09-23**

This area is reserved for
your logo. Place logo.bmp
file (width: 721 , height: 237 pixels)
in the same folder as
embird.exe file.

This area is reserved for
your address information.
Place address.txt text file
containing your address in the
same folder as embird.exe
file.

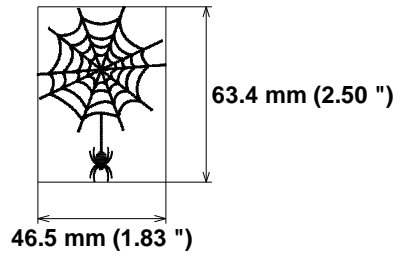

Histogram

(4447) End

