

Needle Thread consumption
1 3669 st. 100.0% (16.4 m)
Upper thread 16.4 m
Bobbin 5.5 m

File: A (3).PES (Babylock, Bernina, Brother #PES0050)
Design name: A.EMB
Stitches: 3669
Size: 88.6 x 99.0 mm (3.49 x 3.90 ")
Begin: 44.3, 49.5 mm
End: 57.4, 30.7 mm
Start needle: 1
Colors: 1/1 , Stops: 0
Date: 06-11-23

This area is reserved for
your logo. Place logo.bmp
file (width: 1442 , height: 474 pixels)
in the same folder as
embird.exe file.

This area is reserved for
your address information.
Place address.txt text file
containing your address in the
same folder as embird.exe
file.

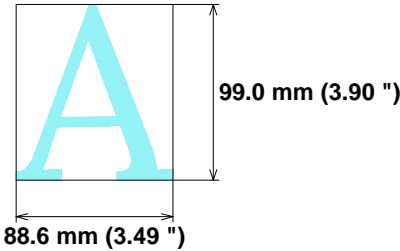

Histogram
(3669) End

Title: A.EMB

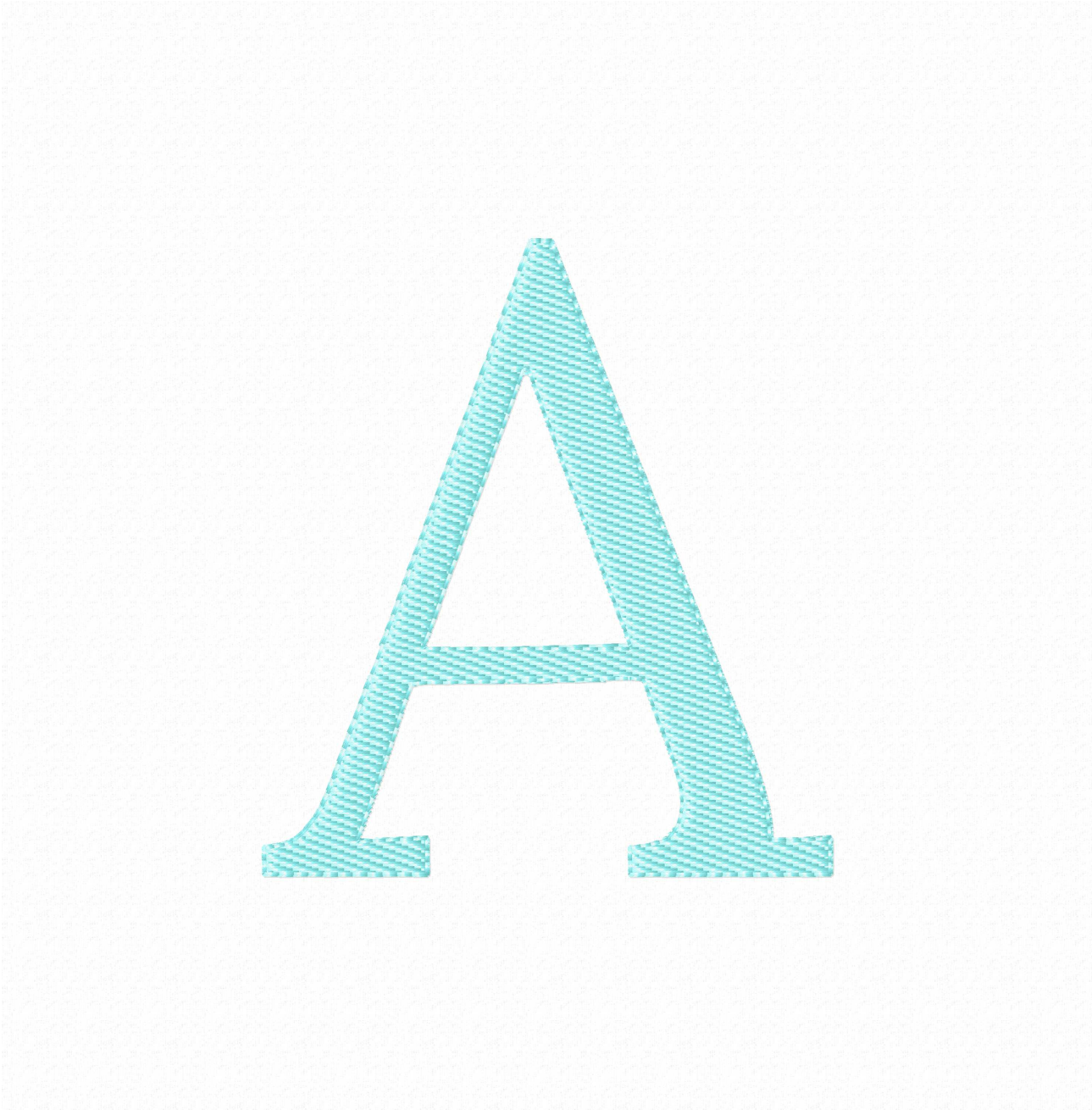

Needle Thread consumption
1 4518 st. 100.0% (21.6 m)
Upper thread 21.6 m
Bobbin 7.2 m

File: B (3).PES (Babylock, Bernina, Brother #PES0050)
Design name: B.EMB
Stitches: 4518
Size: 74.5 x 99.0 mm (2.93 x 3.90 ")
Begin: 37.2, 49.5 mm
End: 45.9, 53.9 mm
Start needle: 1
Colors: 1/1 , Stops: 0
Date: 06-11-23

This area is reserved for
your logo. Place logo.bmp
file (width: 1442 , height: 474 pixels)
in the same folder as
embird.exe file.

This area is reserved for
your address information.
Place address.txt text file
containing your address in the
same folder as embird.exe
file.

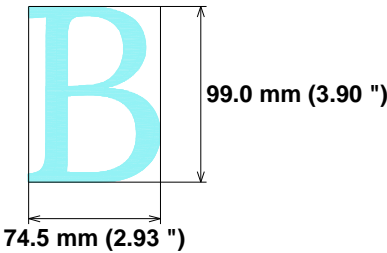

Histogram
(4518) End

Title: B.EMB

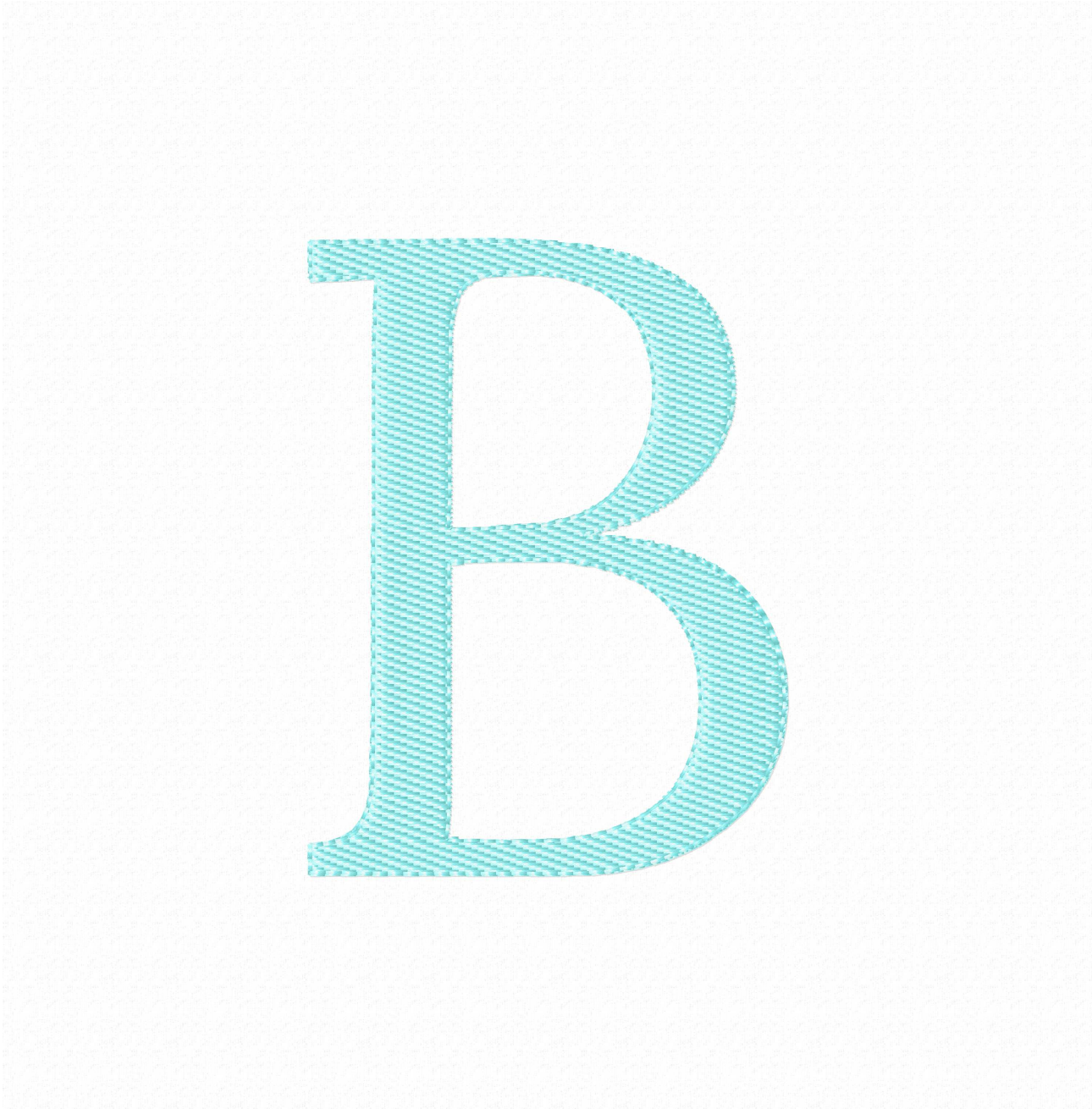

Needle Thread consumption
1 2657 st. 100.0% (11.7 m)
Upper thread 11.7 m
Bobbin 3.9 m

File: C (3).PES (Babylock, Bernina, Brother #PES0050)
Design name: C.EMB
Stitches: 2657
Size: 71.5 x 84.2 mm (2.81 x 3.31 ")
Begin: 35.7, 42.1 mm
End: 68.5, 56.9 mm
Start needle: 1
Colors: 1/1 , Stops: 0
Date: 06-11-23

This area is reserved for
your logo. Place logo.bmp
file (width: 1442 , height: 474 pixels)
in the same folder as
embird.exe file.

This area is reserved for
your address information.
Place address.txt text file
containing your address in the
same folder as embird.exe
file.

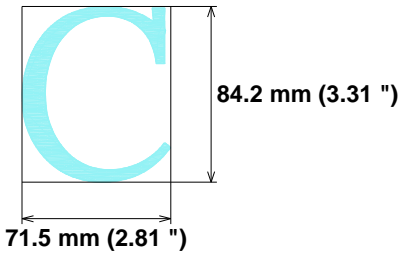

Histogram
(2657) End

Title: C.EMB

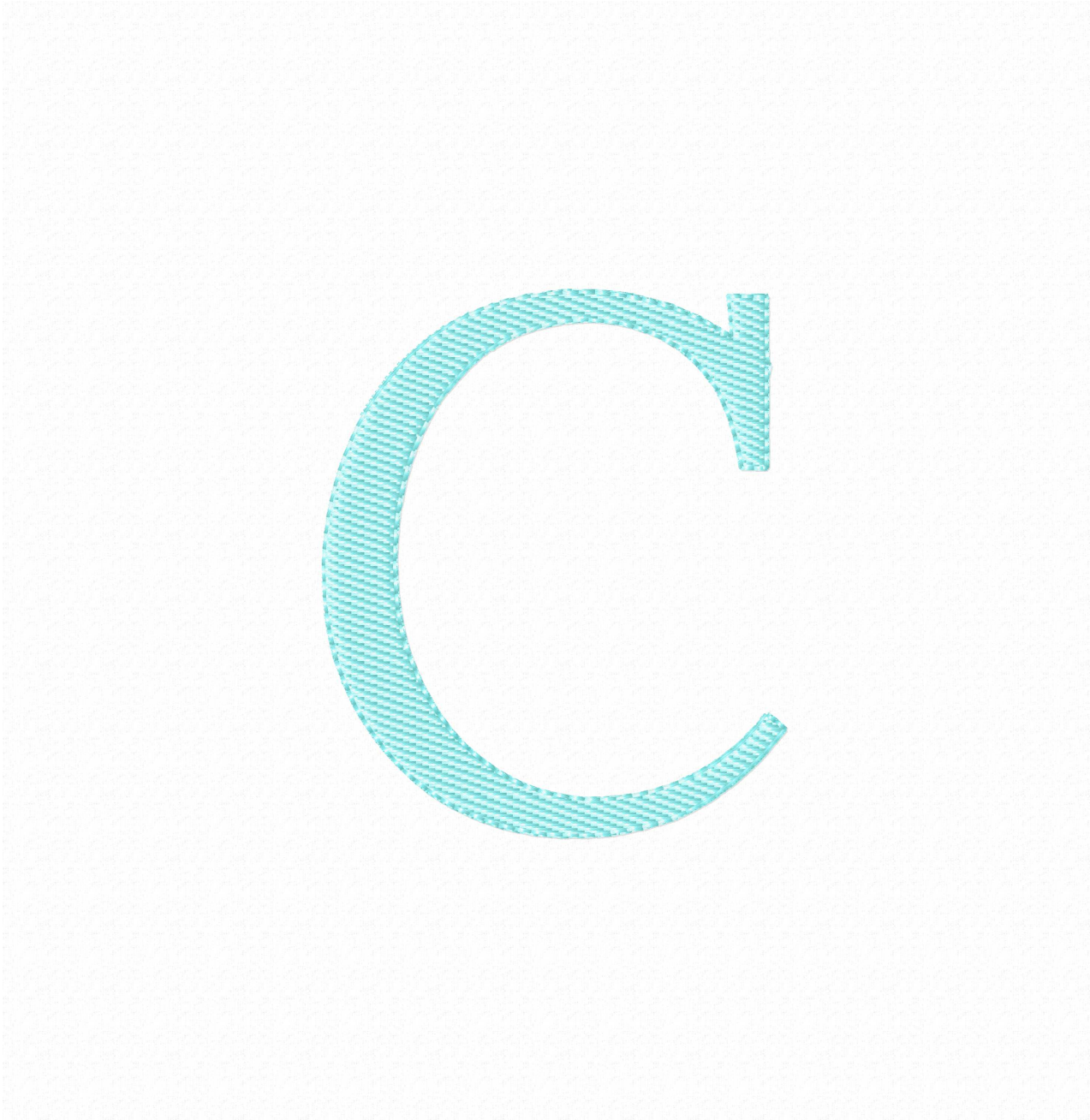

Needle Thread consumption
1 4410 st. 100.0% (21.4 m)
Upper thread 21.4 m
Bobbin 7.1 m

File: D (3).PES (Babylock, Bernina, Brother #PES0050)
Design name: D.EMB
Stitches: 4410
Size: 91.0 x 99.0 mm (3.58 x 3.90 ")
Begin: 45.5, 49.5 mm
End: 90.0, 58.9 mm
Start needle: 1
Colors: 1/1 , Stops: 0
Date: 06-11-23

This area is reserved for
your logo. Place logo.bmp
file (width: 1442 , height: 474 pixels)
in the same folder as
embird.exe file.

This area is reserved for
your address information.
Place address.txt text file
containing your address in the
same folder as embird.exe
file.

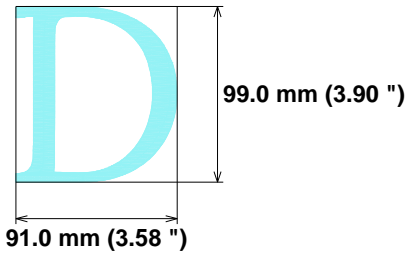

Histogram
(4410) End

Title: D.EMB

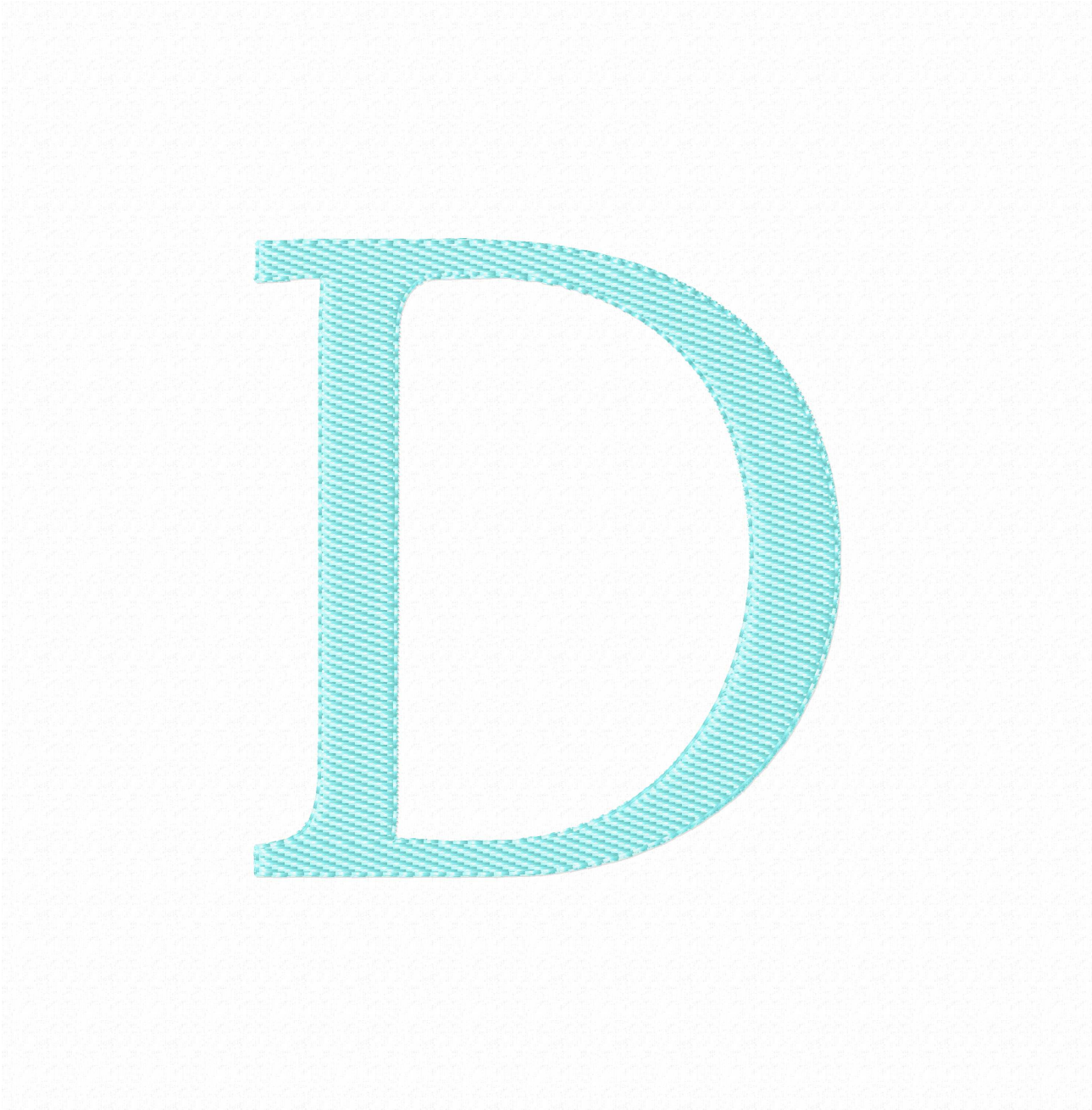

Needle Thread consumption
1 4158 st. 100.0% (19.5 m)
Upper thread 19.5 m
Bobbin 6.5 m

File: E (3).PES (Babylock, Bernina, Brother #PES0050)
Design name: E
Stitches: 4158
Size: 73.8 x 99.0 mm (2.91 x 3.90 ")
Begin: 36.9, 49.5 mm
End: 68.5, 74.4 mm
Start needle: 1
Colors: 1/1 , Stops: 0
Date: 06-11-23

This area is reserved for
your logo. Place logo.bmp
file (width: 1442 , height: 474 pixels)
in the same folder as
embird.exe file.

This area is reserved for
your address information.
Place address.txt text file
containing your address in the
same folder as embird.exe
file.

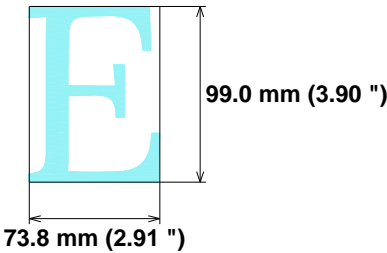

Histogram
(4158) End

Title: E

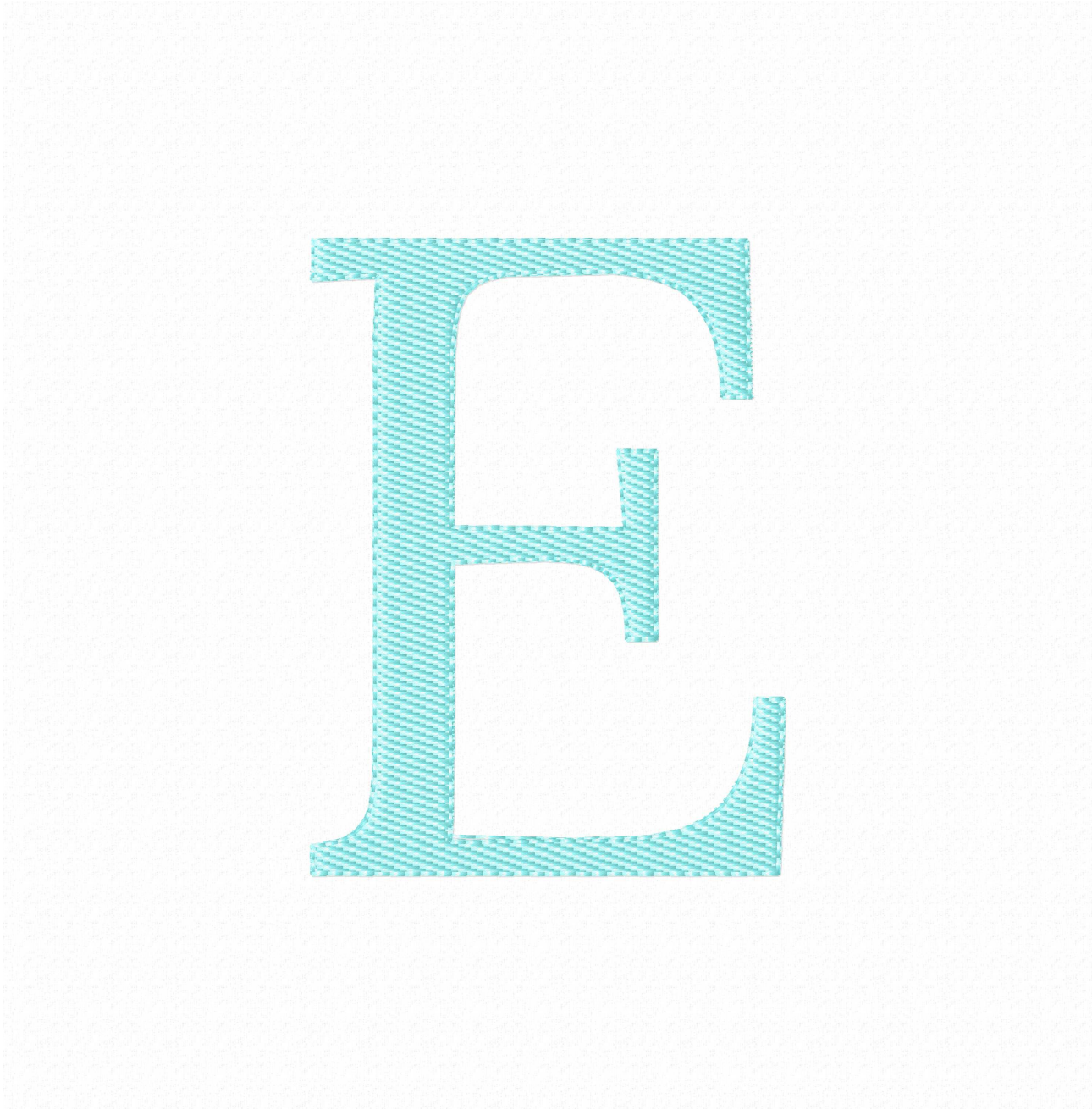

Needle Thread consumption
1 3389 st. 100.0% (15.8 m)
Upper thread 15.8 m
Bobbin 5.3 m

File: F (3).PES (Babylock, Bernina, Brother #PES0050)
Design name: F.EMB
Stitches: 3389
Size: 66.4 x 98.8 mm (2.61 x 3.89 ")
Begin: 33.2, 49.4 mm
End: 66.2, 74.4 mm
Start needle: 1
Colors: 1/1 , Stops: 0
Date: 06-11-23

This area is reserved for
your logo. Place logo.bmp
file (width: 1442 , height: 474 pixels)
in the same folder as
embird.exe file.

This area is reserved for
your address information.
Place address.txt text file
containing your address in the
same folder as embird.exe
file.

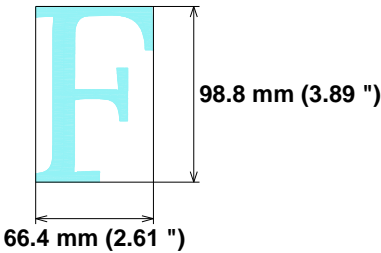

Histogram
(3389) End

Title: F.EMB

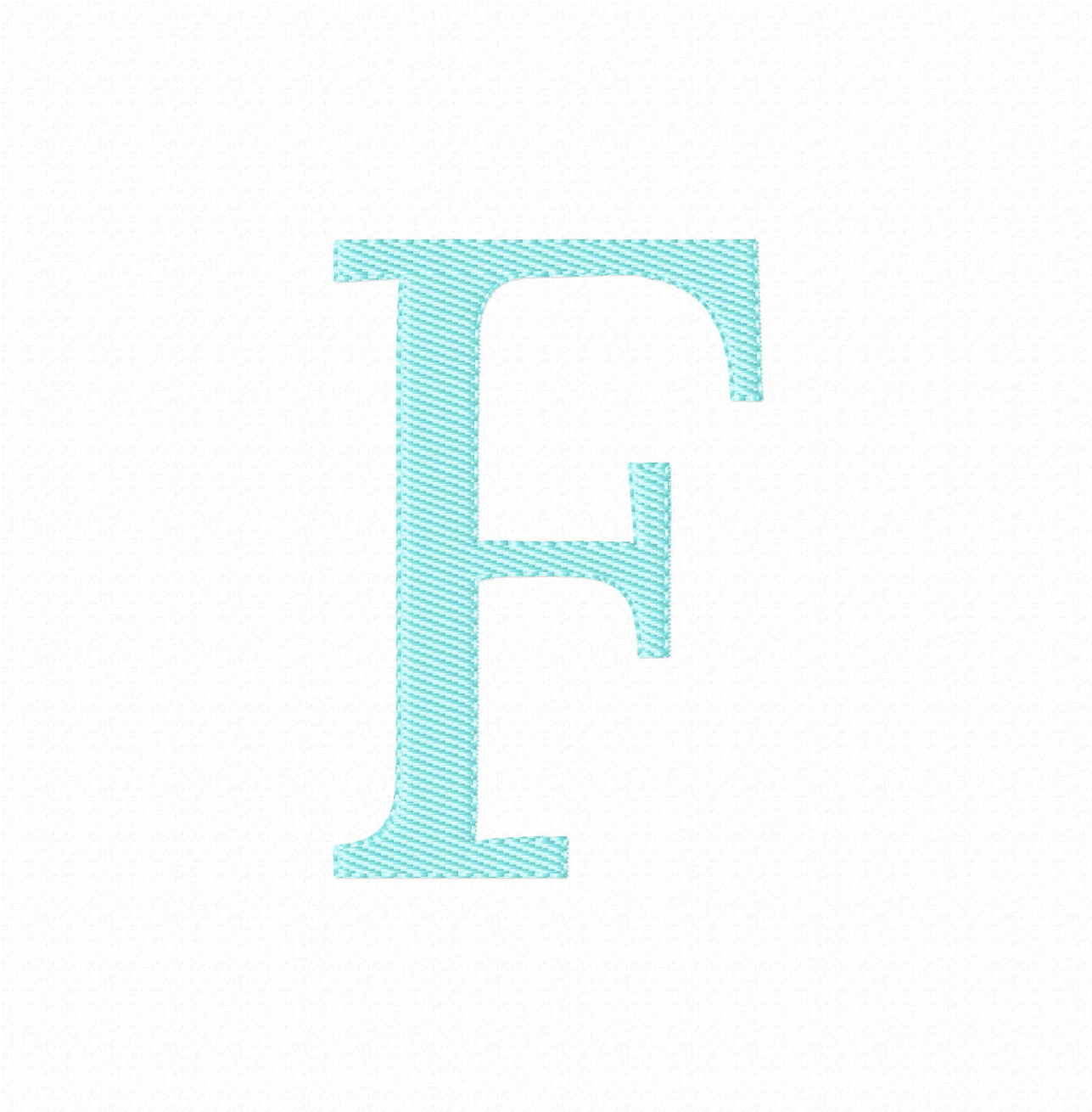

Needle Thread consumption
1 4090 st. 100.0% (19.1 m)
Upper thread 19.1 m
Bobbin 6.4 m

File: G (3).PES (Babylock, Bernina, Brother #PES0050)
Design name: G.EMB
Stitches: 4090
Size: 93.8 x 98.8 mm (3.69 x 3.89 ")
Begin: 46.9, 49.4 mm
End: 93.6, 47.8 mm
Start needle: 1
Colors: 1/1 , Stops: 0
Date: 06-11-23

This area is reserved for
your logo. Place logo.bmp
file (width: 1442 , height: 474 pixels)
in the same folder as
embird.exe file.

This area is reserved for
your address information.
Place address.txt text file
containing your address in the
same folder as embird.exe
file.

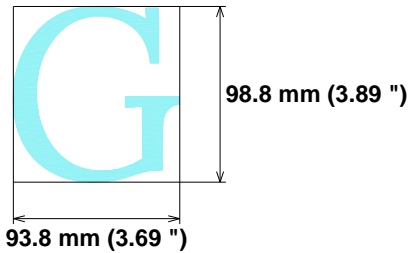

Histogram
(4090) End

Title: G.EMB



Needle Thread consumption
1 5119 st. 100.0% (24.3 m)
Upper thread 24.3 m
Bobbin 8.1 m

File: H (3).PES (Babylock, Bernina, Brother #PES0050)
Design name: H.EMB
Stitches: 5119
Size: 94.8 x 99.0 mm (3.73 x 3.90 ")
Begin: 47.4, 49.5 mm
End: 94.6, 94.4 mm
Start needle: 1
Colors: 1/1 , Stops: 0
Date: 06-11-23

This area is reserved for
your logo. Place logo.bmp
file (width: 1442 , height: 474 pixels)
in the same folder as
embird.exe file.

This area is reserved for
your address information.
Place address.txt text file
containing your address in the
same folder as embird.exe
file.

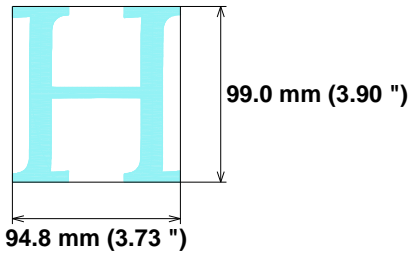

Histogram
(5119) End

Title: H.EMB

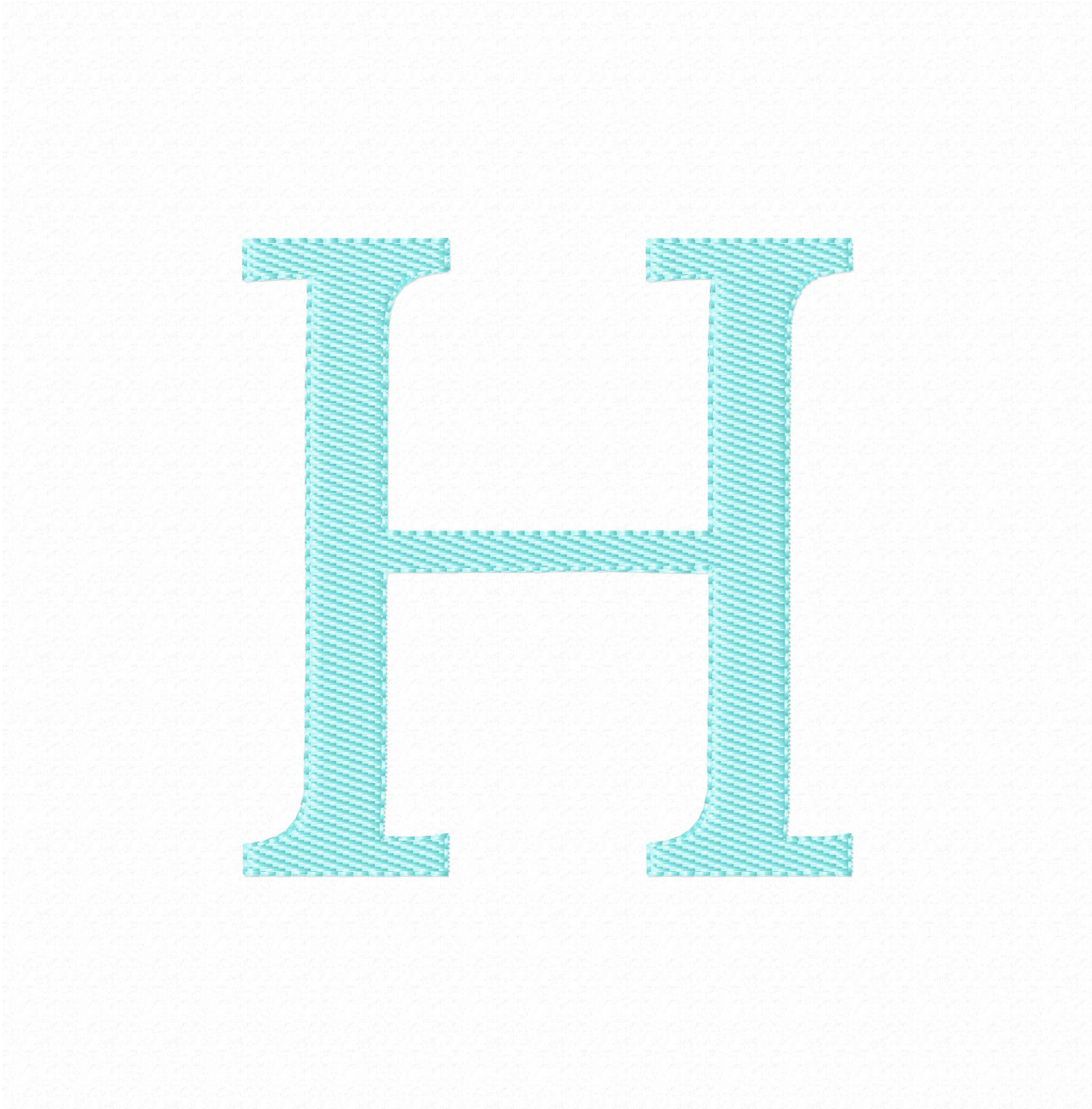

Needle Thread consumption

1 2363 st. 100.0% (10.8 m)

Upper thread 10.8 m

Bobbin 3.6 m

File: I (3).PES (Babylock, Bernina, Brother #PES0050)

Design name: I.EMB

Stitches: 2363

Size: 31.8 x 98.8 mm (1.25 x 3.89 ")

Begin: 15.9, 49.4 mm

End: 31.6, 94.3 mm

Start needle: 1

Colors: 1/1 , Stops: 0

Date: 06-11-23

This area is reserved for your logo. Place logo.bmp file (width: 1442 , height: 474 pixels) in the same folder as embird.exe file.

This area is reserved for your address information. Place address.txt text file containing your address in the same folder as embird.exe file.

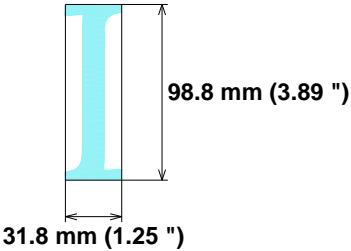

Histogram

(2363) End

Title: I.EMB

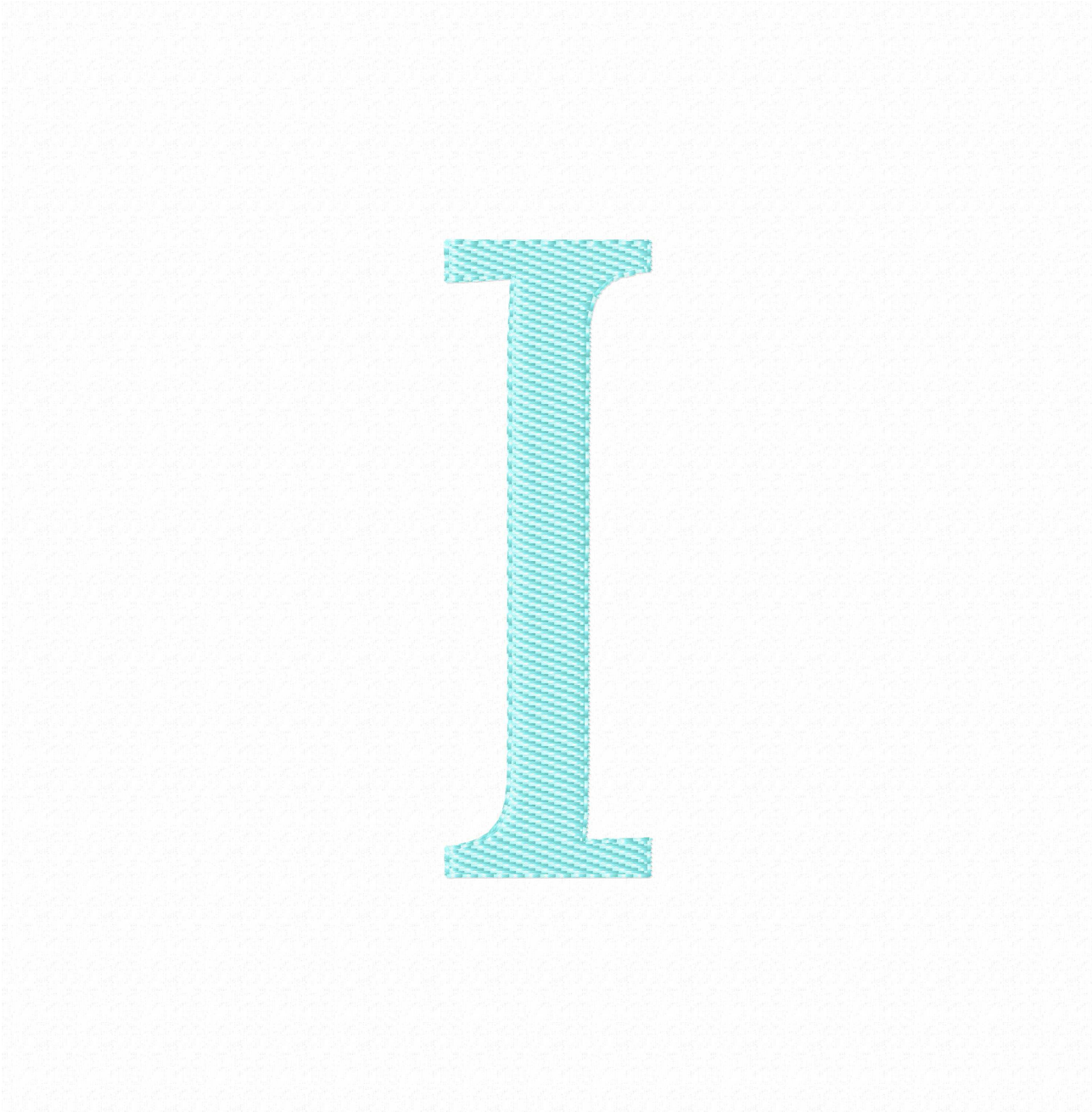

Needle Thread consumption
1 2411 st. 100.0% (10.9 m)
Upper thread 10.9 m
Bobbin 3.6 m

File: J (3).PES (Babylock, Bernina, Brother #PES0050)
Design name: J.EMB
Stitches: 2411
Size: 47.6 x 98.8 mm (1.87 x 3.89 ")
Begin: 23.8, 49.4 mm
End: 47.4, 94.5 mm
Start needle: 1
Colors: 1/1 , Stops: 0
Date: 06-11-23

This area is reserved for
your logo. Place logo.bmp
file (width: 1442 , height: 474 pixels)
in the same folder as
embird.exe file.

This area is reserved for
your address information.
Place address.txt text file
containing your address in the
same folder as embird.exe
file.

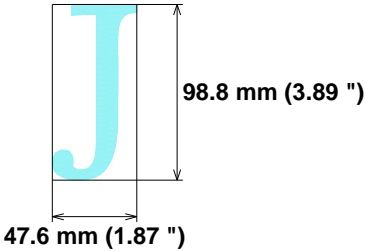

Histogram
(2411) End

Title: J.EMB

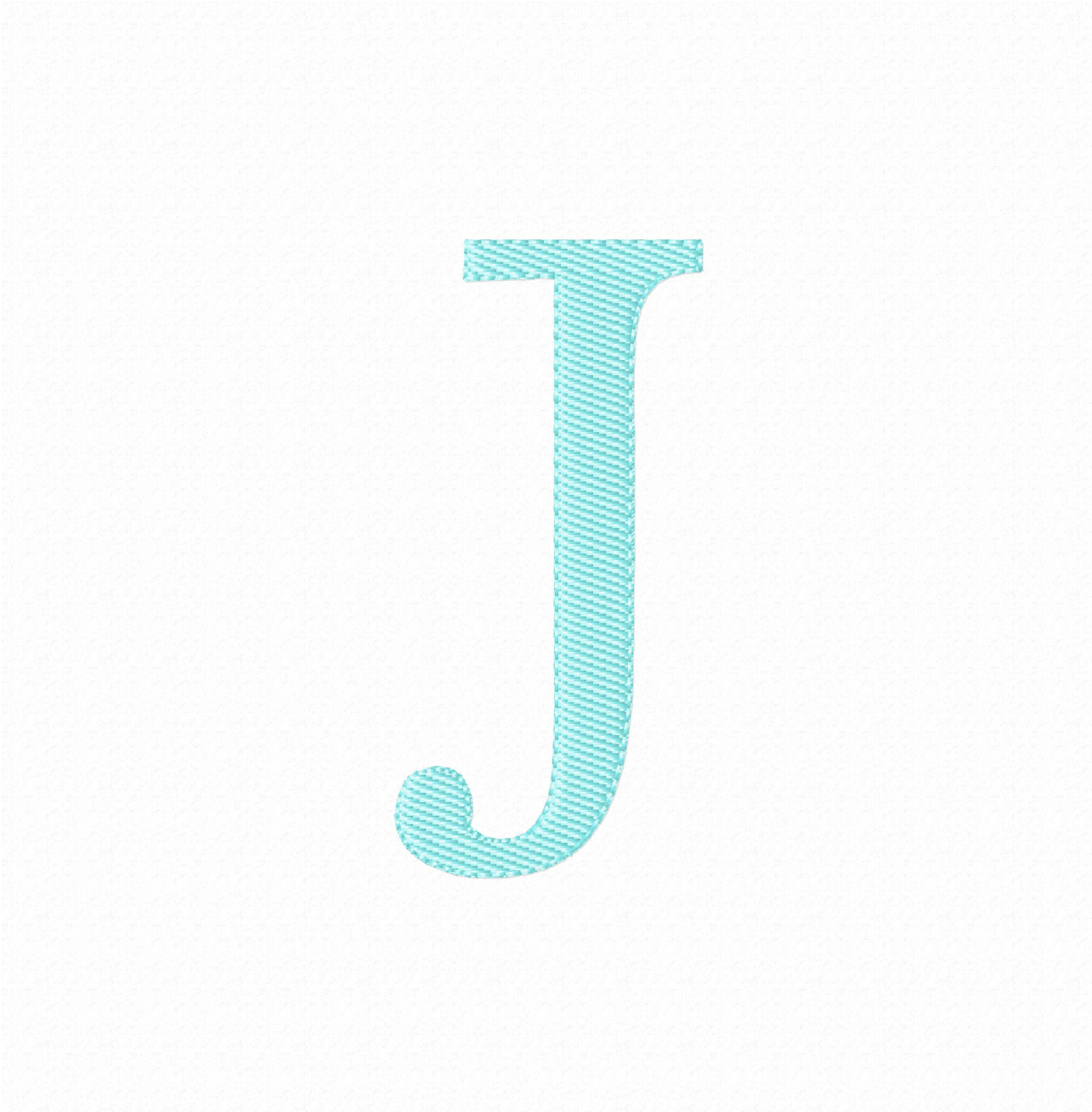

Needle Thread consumption
1 4679 st. 100.0% (21.3 m)
Upper thread 21.3 m
Bobbin 7.1 m

File: K (4).PES (Babylock, Bernina, Brother #PES0050)
Design name: K.EMB
Stitches: 4679
Size: 88.3 x 98.8 mm (3.48 x 3.89 ")
Begin: 44.2, 49.4 mm
End: 4.6, 5.3 mm
Start needle: 1
Colors: 1/1 , Stops: 0
Date: 06-11-23

This area is reserved for
your logo. Place logo.bmp
file (width: 1442 , height: 474 pixels)
in the same folder as
embird.exe file.

This area is reserved for
your address information.
Place address.txt text file
containing your address in the
same folder as embird.exe
file.

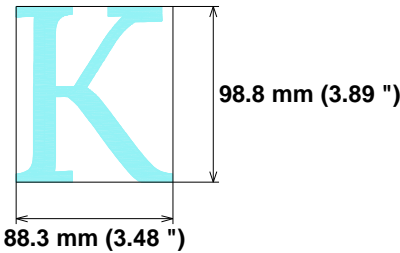

Histogram
(4679) End

Title: K.EMB

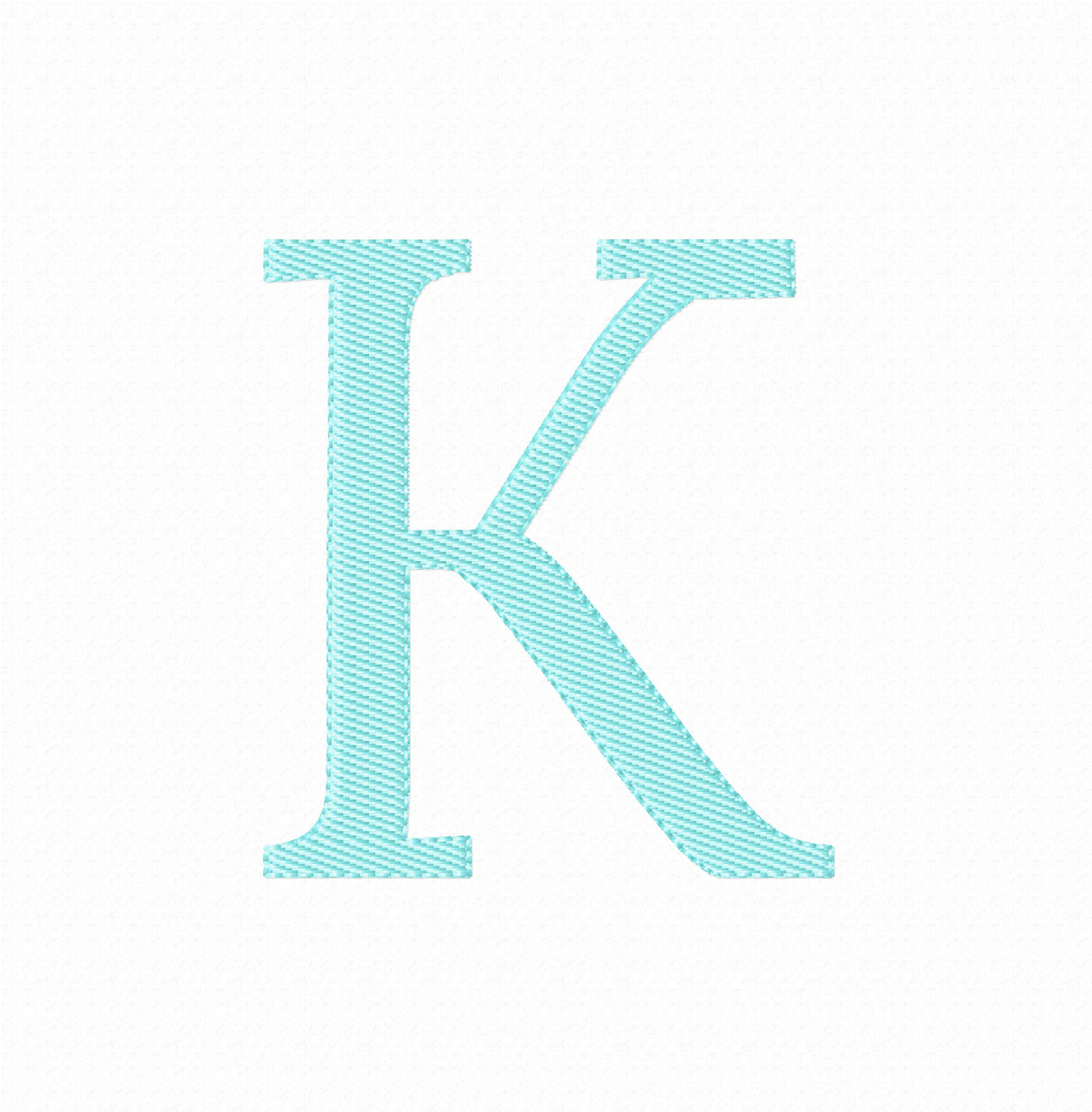

Needle Thread consumption
1 2963 st. 100.0% (14.1 m)
Upper thread 14.1 m
Bobbin 4.7 m

File: L (4).PES (Babylock, Bernina, Brother #PES0050)
Design name: L.EMB
Stitches: 2963
Size: 71.0 x 99.0 mm (2.80 x 3.90 ")
Begin: 35.5, 49.5 mm
End: 70.8, 29.1 mm
Start needle: 1
Colors: 1/1 , Stops: 0
Date: 06-11-23

This area is reserved for
your logo. Place logo.bmp
file (width: 1442 , height: 474 pixels)
in the same folder as
embird.exe file.

This area is reserved for
your address information.
Place address.txt text file
containing your address in the
same folder as embird.exe
file.

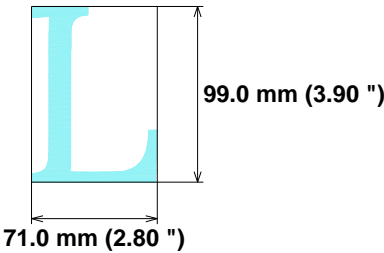

Histogram
(2963) End

Title: L.EMB

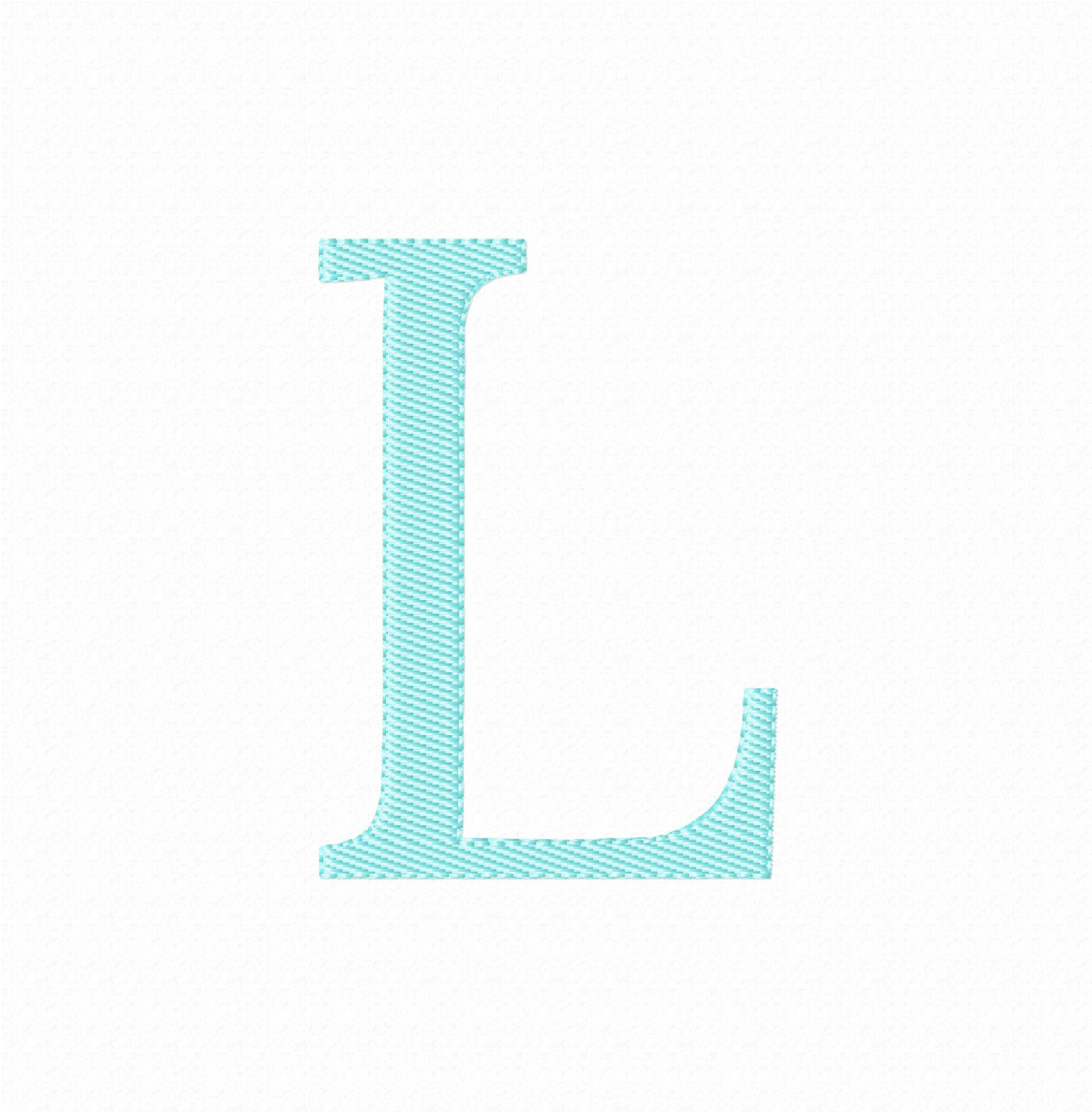

Needle Thread consumption
1 5035 st. 100.0% (20.7 m)
Upper thread 20.7 m
Bobbin 6.9 m

File: M (4).PES (Babylock, Bernina, Brother #PES0050)
Design name: M.EMB
Stitches: 5035
Size: 99.0 x 83.6 mm (3.90 x 3.29 ")
Begin: 49.5, 41.8 mm
End: 95.0, 79.9 mm
Start needle: 1
Colors: 1/1 , Stops: 0
Date: 06-11-23

This area is reserved for
your logo. Place logo.bmp
file (width: 1442 , height: 474 pixels)
in the same folder as
embird.exe file.

This area is reserved for
your address information.
Place address.txt text file
containing your address in the
same folder as embird.exe
file.

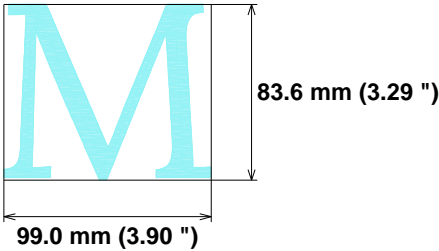

Histogram
(5035) End

Title: M.EMB

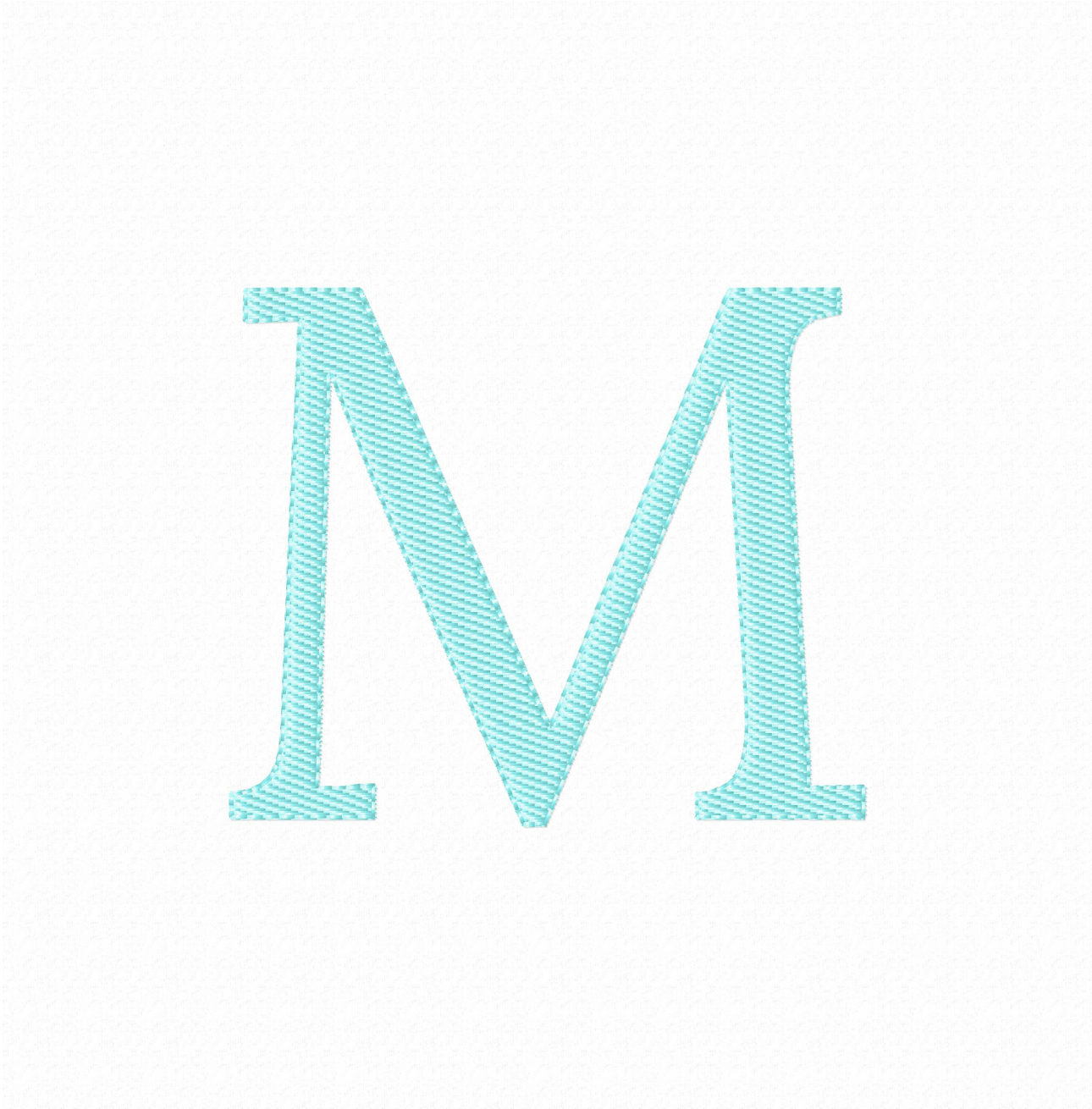

Needle Thread consumption
1 4968 st. 100.0% (20.9 m)
Upper thread 20.9 m
Bobbin 7.0 m

File: N (4).PES (Babylock, Bernina, Brother #PES0050)
Design name: N.EMB
Stitches: 4968
Size: 91.6 x 99.0 mm (3.61 x 3.90 ")
Begin: 45.8, 49.5 mm
End: 91.4, 94.5 mm
Start needle: 1
Colors: 1/1 , Stops: 0
Date: 06-11-23

This area is reserved for
your logo. Place logo.bmp
file (width: 1442 , height: 474 pixels)
in the same folder as
embird.exe file.

This area is reserved for
your address information.
Place address.txt text file
containing your address in the
same folder as embird.exe
file.

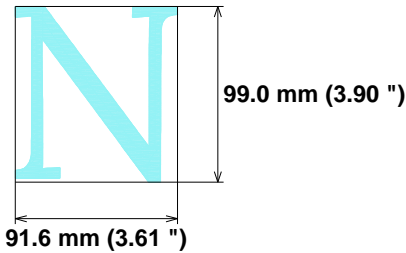

Histogram
(4968) End

Title: N.EMB

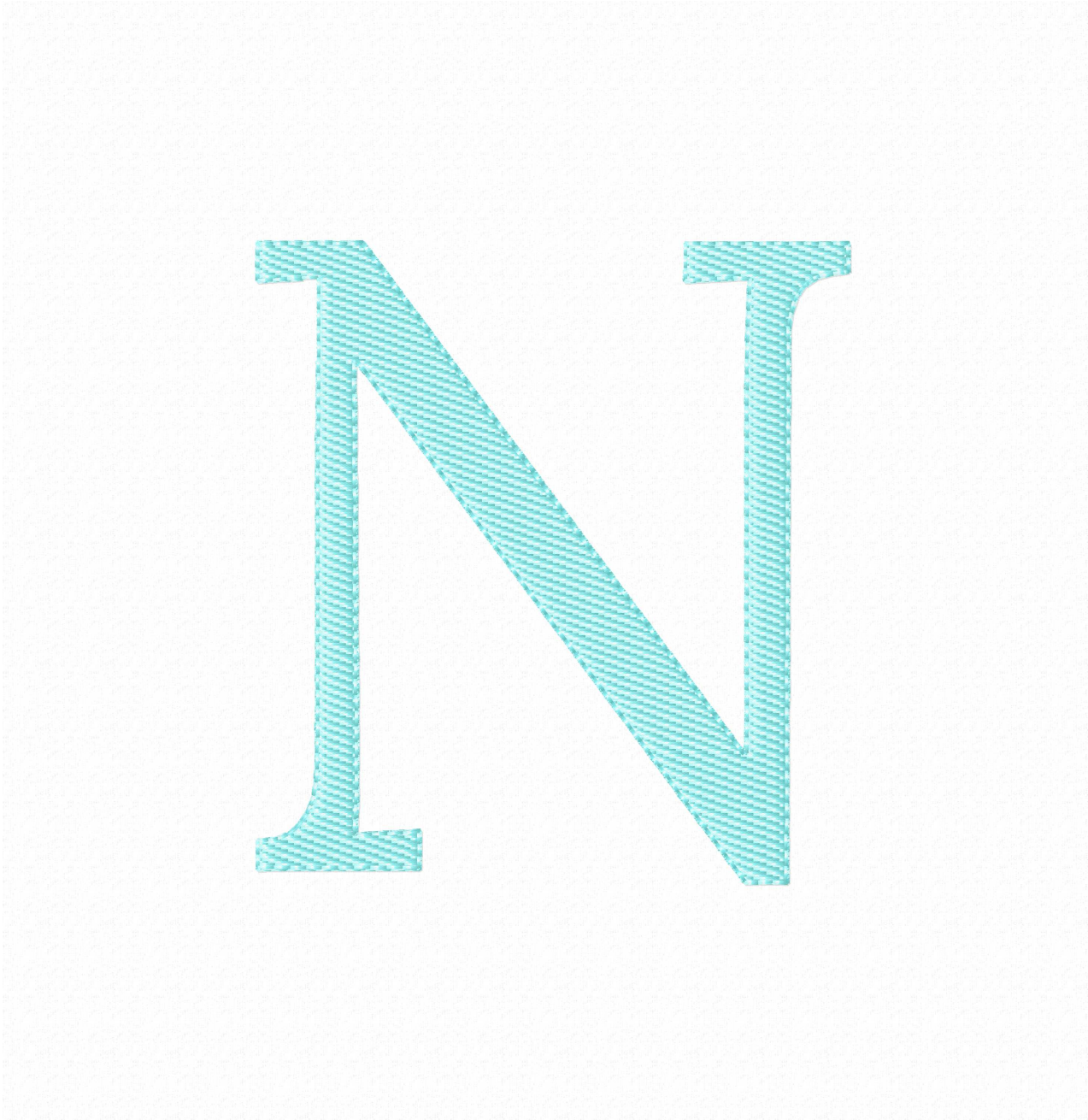

Needle Thread consumption
1 4028 st. 100.0% (19.0 m)
Upper thread 19.0 m
Bobbin 6.3 m

File: O (4).PES (Babylock, Bernina, Brother #PES0050)
Design name: O.EMB
Stitches: 4028
Size: 95.2 x 99.0 mm (3.75 x 3.90 ")
Begin: 47.6, 49.5 mm
End: 94.7, 55.0 mm
Start needle: 1
Colors: 1/1 , Stops: 0
Date: 06-11-23

This area is reserved for
your logo. Place logo.bmp
file (width: 1442 , height: 474 pixels)
in the same folder as
embird.exe file.

This area is reserved for
your address information.
Place address.txt text file
containing your address in the
same folder as embird.exe
file.

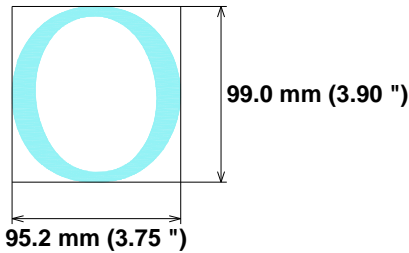

Histogram
(4028) End

Title: O.EMB

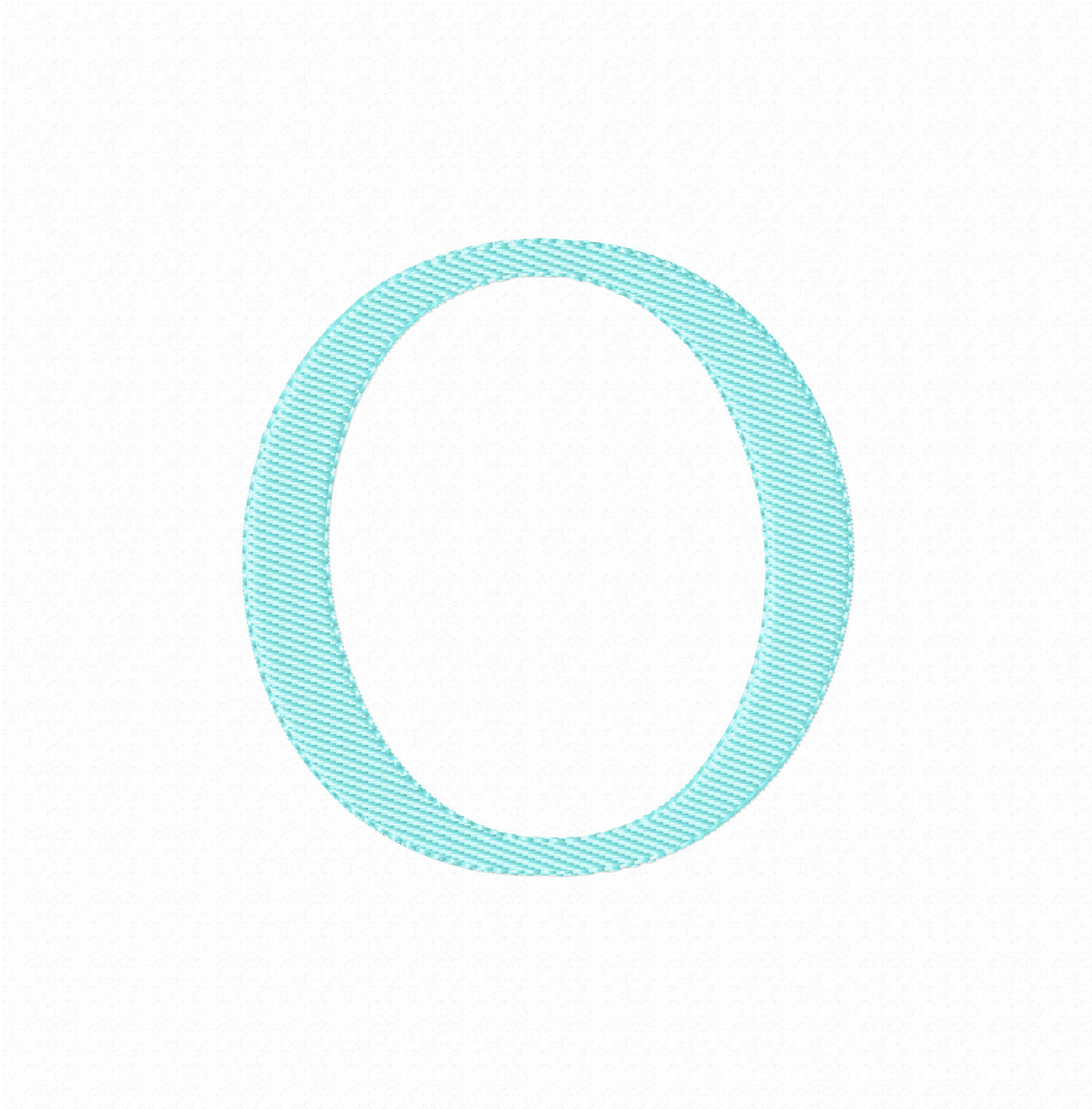

Needle Thread consumption
1 3730 st. 100.0% (17.8 m)
Upper thread 17.8 m
Bobbin 5.9 m

File: P (3).PES (Babylock, Bernina, Brother #PES0050)
Design name: P.EMB
Stitches: 3730
Size: 74.0 x 99.0 mm (2.91 x 3.90 ")
Begin: 37.0, 49.5 mm
End: 73.8, 70.9 mm
Start needle: 1
Colors: 1/1 , Stops: 0
Date: 06-11-23

This area is reserved for
your logo. Place logo.bmp
file (width: 1442 , height: 474 pixels)
in the same folder as
embird.exe file.

This area is reserved for
your address information.
Place address.txt text file
containing your address in the
same folder as embird.exe
file.

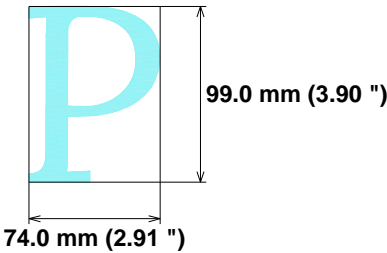

Histogram
(3730) End

Title: P.EMB

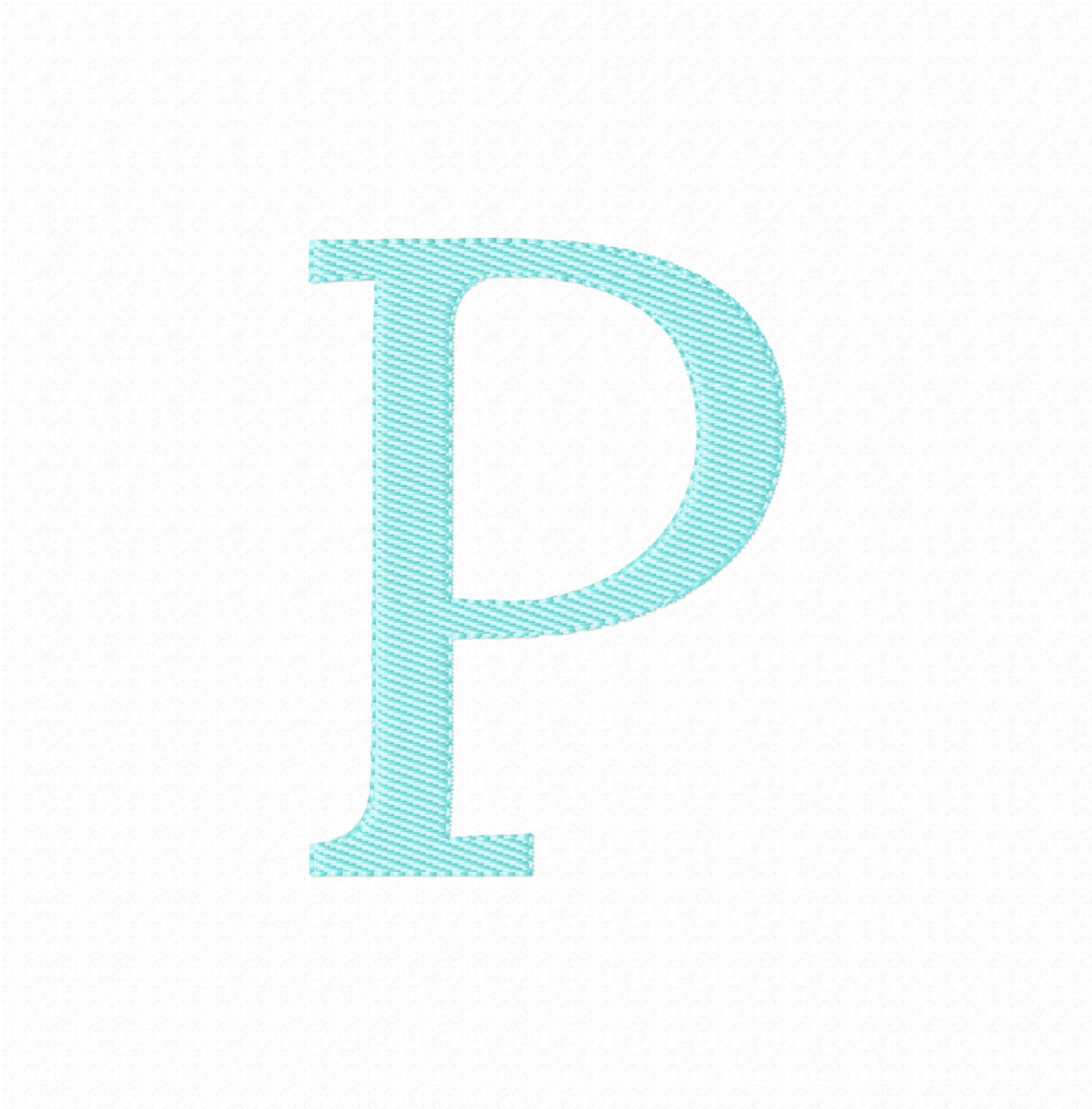

Needle Thread consumption
1 3253 st. 100.0% (14.4 m)
Upper thread 14.4 m
Bobbin 4.8 m

File: Q (3).PES (Babylock, Bernina, Brother #PES0050)
Design name: Q.EMB
Stitches: 3253
Size: 78.4 x 99.0 mm (3.09 x 3.90 ")
Begin: 39.2, 49.5 mm
End: 56.8, 26.7 mm
Start needle: 1
Colors: 1/1 , Stops: 0
Date: 06-11-23

This area is reserved for
your logo. Place logo.bmp
file (width: 1442 , height: 474 pixels)
in the same folder as
embird.exe file.

This area is reserved for
your address information.
Place address.txt text file
containing your address in the
same folder as embird.exe
file.

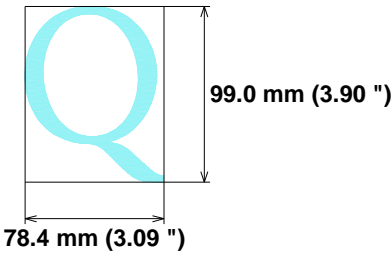

Histogram
(3253) End

Title: Q.EMB

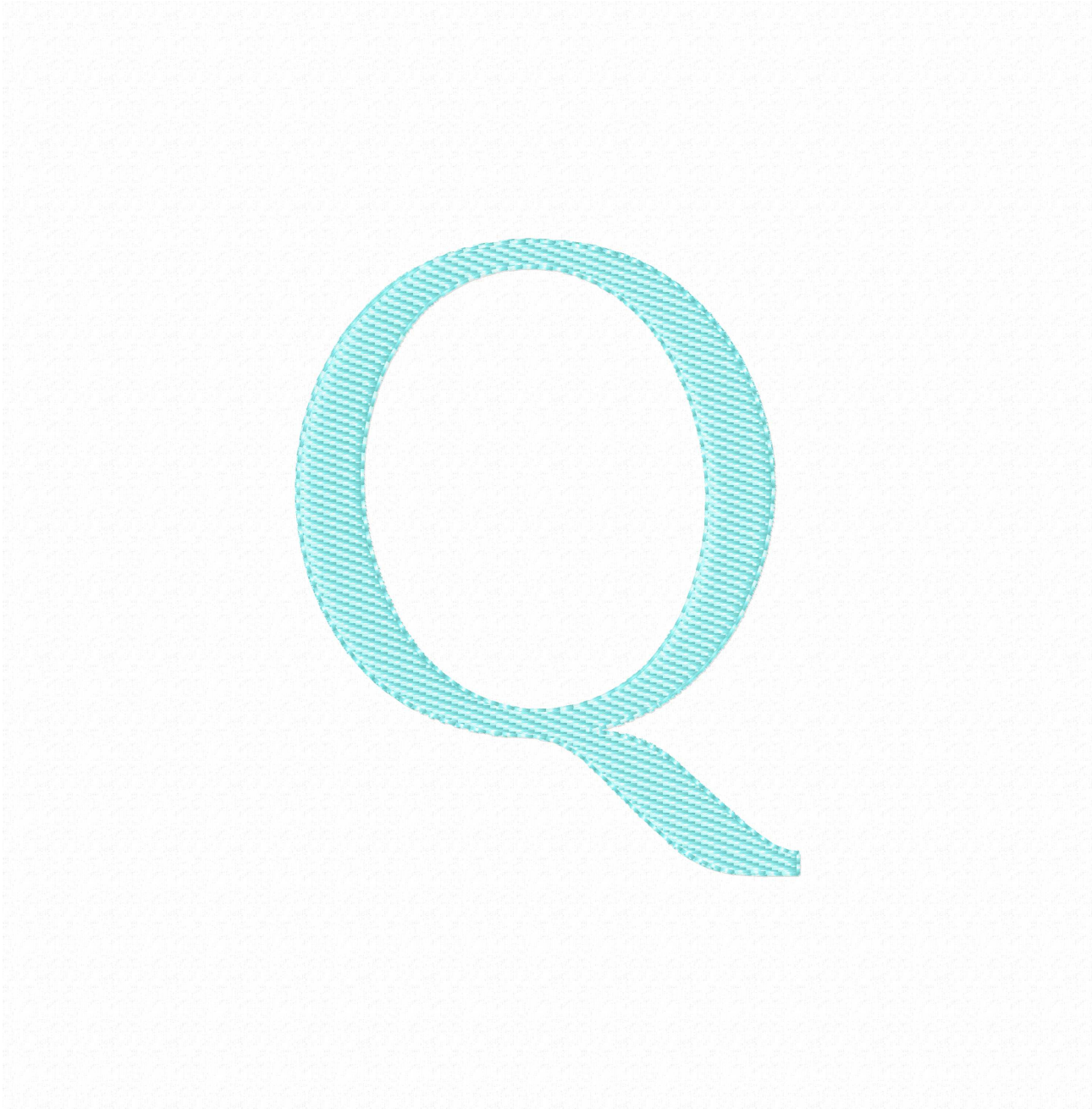

Needle Thread consumption
1 4496 st. 100.0% (21.5 m)
Upper thread 21.5 m
Bobbin 7.2 m

File: R (3).PES (Babylock, Bernina, Brother #PES0050)
Design name: R.EMB
Stitches: 4496
Size: 80.8 x 99.0 mm (3.18 x 3.90 ")
Begin: 40.4, 49.5 mm
End: 70.1, 77.3 mm
Start needle: 1
Colors: 1/1 , Stops: 0
Date: 06-11-23

This area is reserved for
your logo. Place logo.bmp
file (width: 1442 , height: 474 pixels)
in the same folder as
embird.exe file.

This area is reserved for
your address information.
Place address.txt text file
containing your address in the
same folder as embird.exe
file.

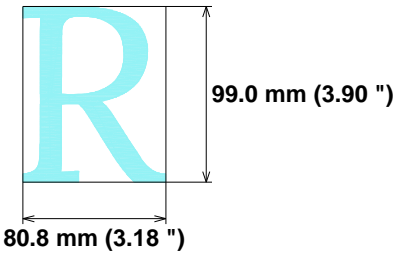

Histogram
(4496) End

Title: R.EMB

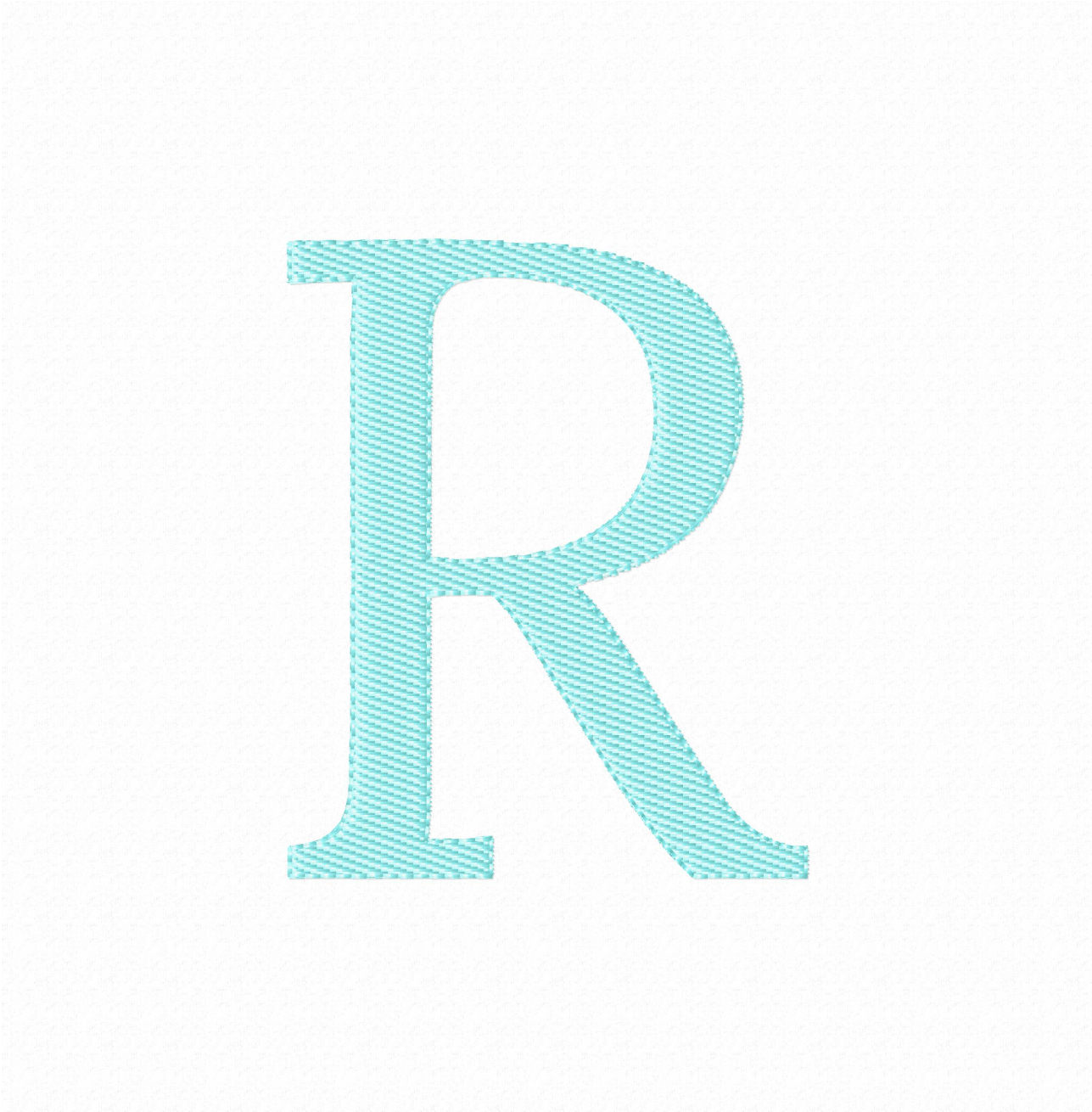

Needle Thread consumption
1 3661 st. 100.0% (16.9 m)
Upper thread 16.9 m
Bobbin 5.6 m

File: S (3).PES (Babylock, Bernina, Brother #PES0050)
Design name: S.EMB
Stitches: 3661
Size: 63.0 x 98.8 mm (2.48 x 3.89 ")
Begin: 31.5, 49.4 mm
End: 57.5, 88.0 mm
Start needle: 1
Colors: 1/1 , Stops: 0
Date: 06-11-23

This area is reserved for
your logo. Place logo.bmp
file (width: 1442 , height: 474 pixels)
in the same folder as
embird.exe file.

This area is reserved for
your address information.
Place address.txt text file
containing your address in the
same folder as embird.exe
file.

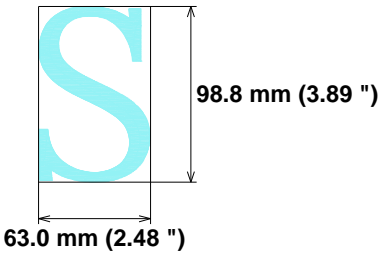

Histogram
(3661) End

Title: S.EMB

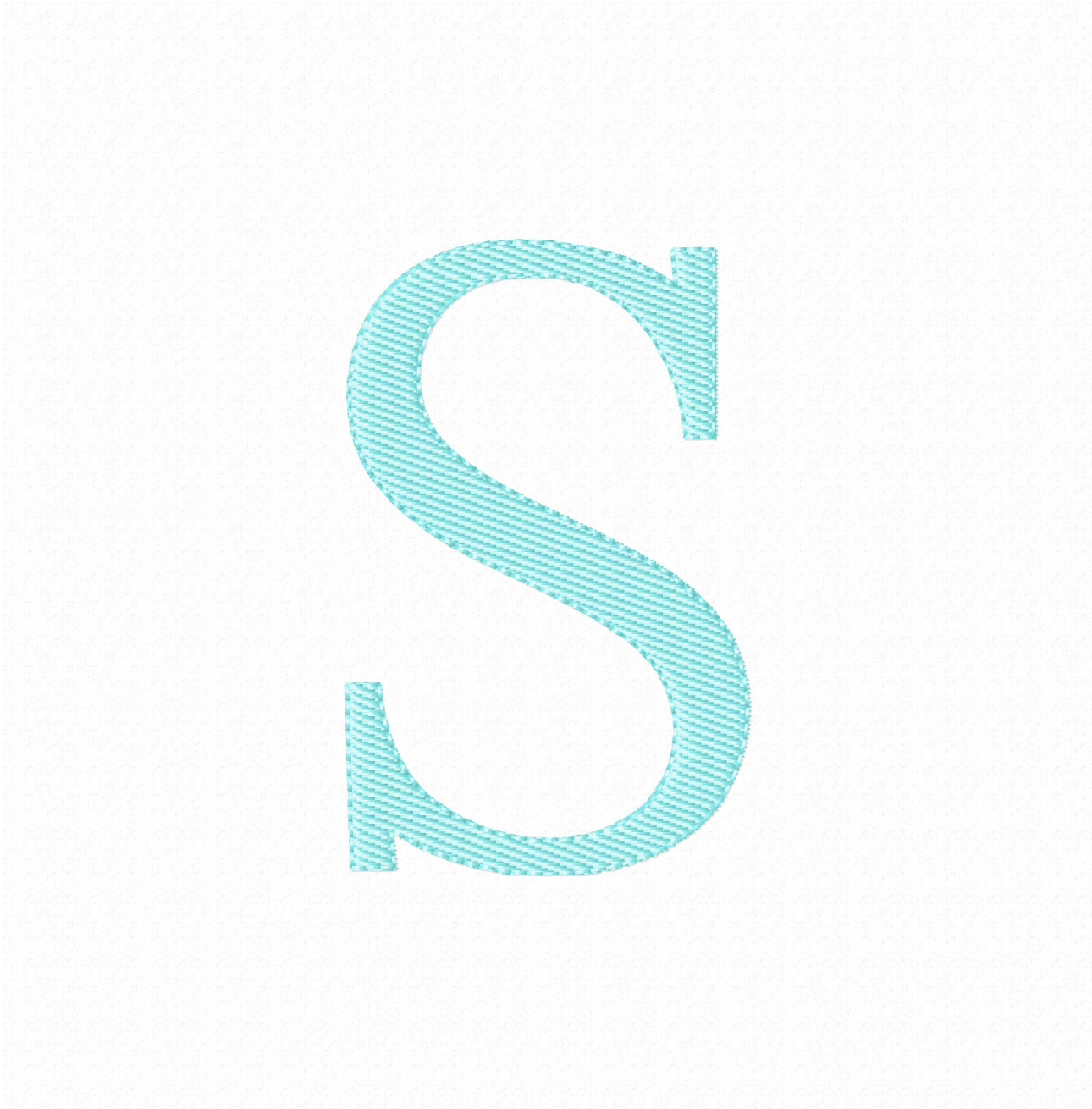

Needle Thread consumption
1 3526 st. 100.0% (15.7 m)
Upper thread 15.7 m
Bobbin 5.2 m

File: T (4).PES (Babylock, Bernina, Brother #PES0050)
Design name: T.EMB
Stitches: 3526
Size: 84.2 x 98.8 mm (3.31 x 3.89 ")
Begin: 42.1, 49.4 mm
End: 83.4, 89.9 mm
Start needle: 1
Colors: 1/1 , Stops: 0
Date: 06-11-23

This area is reserved for
your logo. Place logo.bmp
file (width: 1442 , height: 474 pixels)
in the same folder as
embird.exe file.

This area is reserved for
your address information.
Place address.txt text file
containing your address in the
same folder as embird.exe
file.

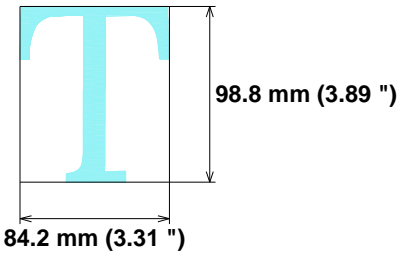

Histogram
(3526) End

Title: T.EMB

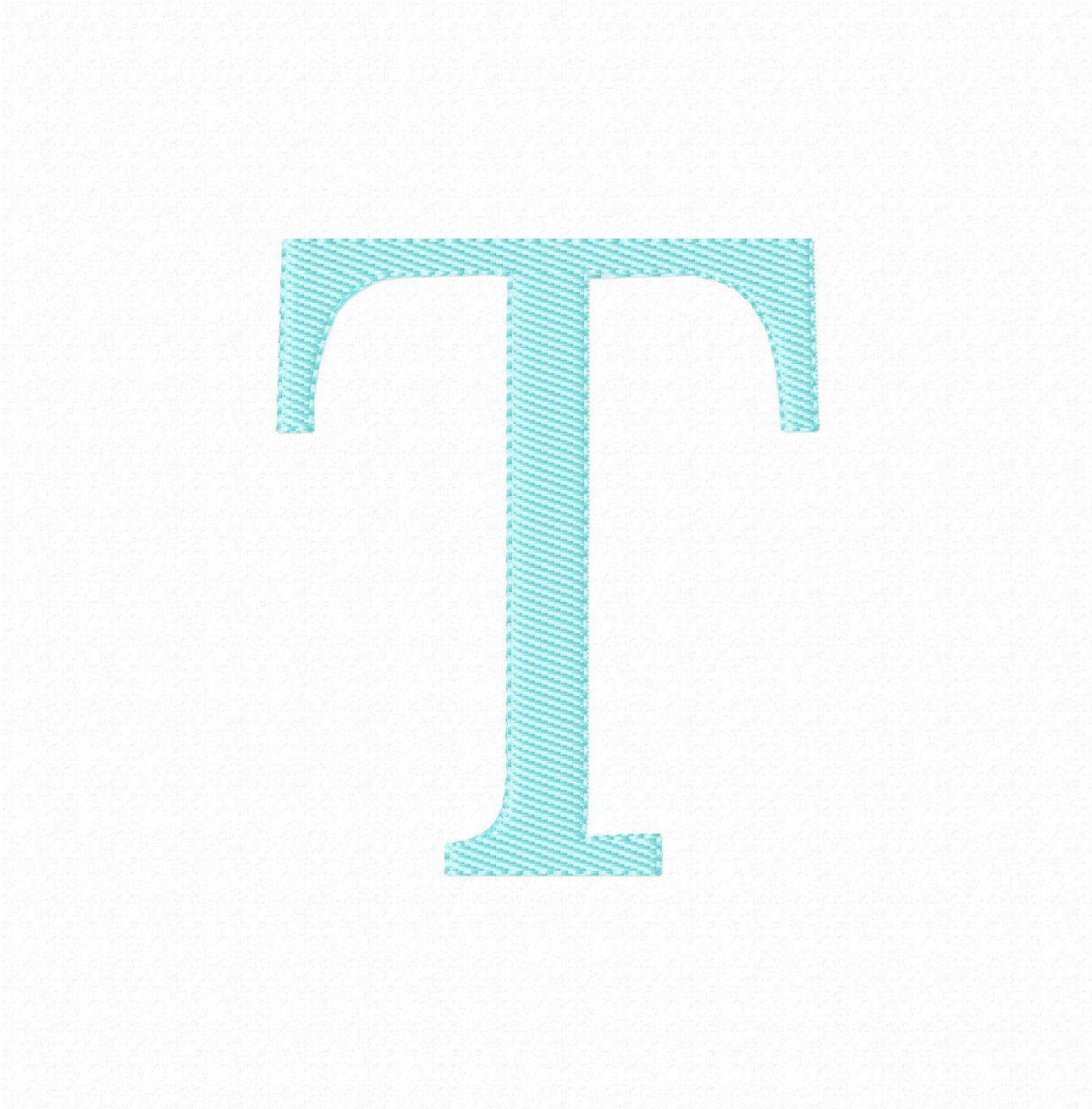

Needle Thread consumption
1 3985 st. 100.0% (17.7 m)
Upper thread 17.7 m
Bobbin 5.9 m

File: U (4).PES (Babylock, Bernina, Brother #PES0050)
Design name: U.EMB
Stitches: 3985
Size: 95.6 x 99.0 mm (3.76 x 3.90 ")
Begin: 47.8, 49.5 mm
End: 95.4, 94.5 mm
Start needle: 1
Colors: 1/1 , Stops: 0
Date: 06-11-23

This area is reserved for
your logo. Place logo.bmp
file (width: 1442 , height: 474 pixels)
in the same folder as
embird.exe file.

This area is reserved for
your address information.
Place address.txt text file
containing your address in the
same folder as embird.exe
file.

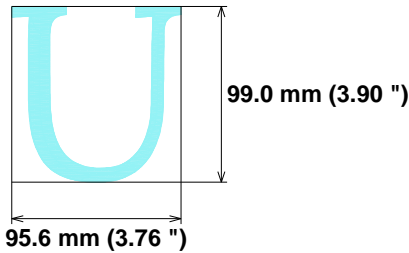

Histogram
(3985) End

Title: U.EMB

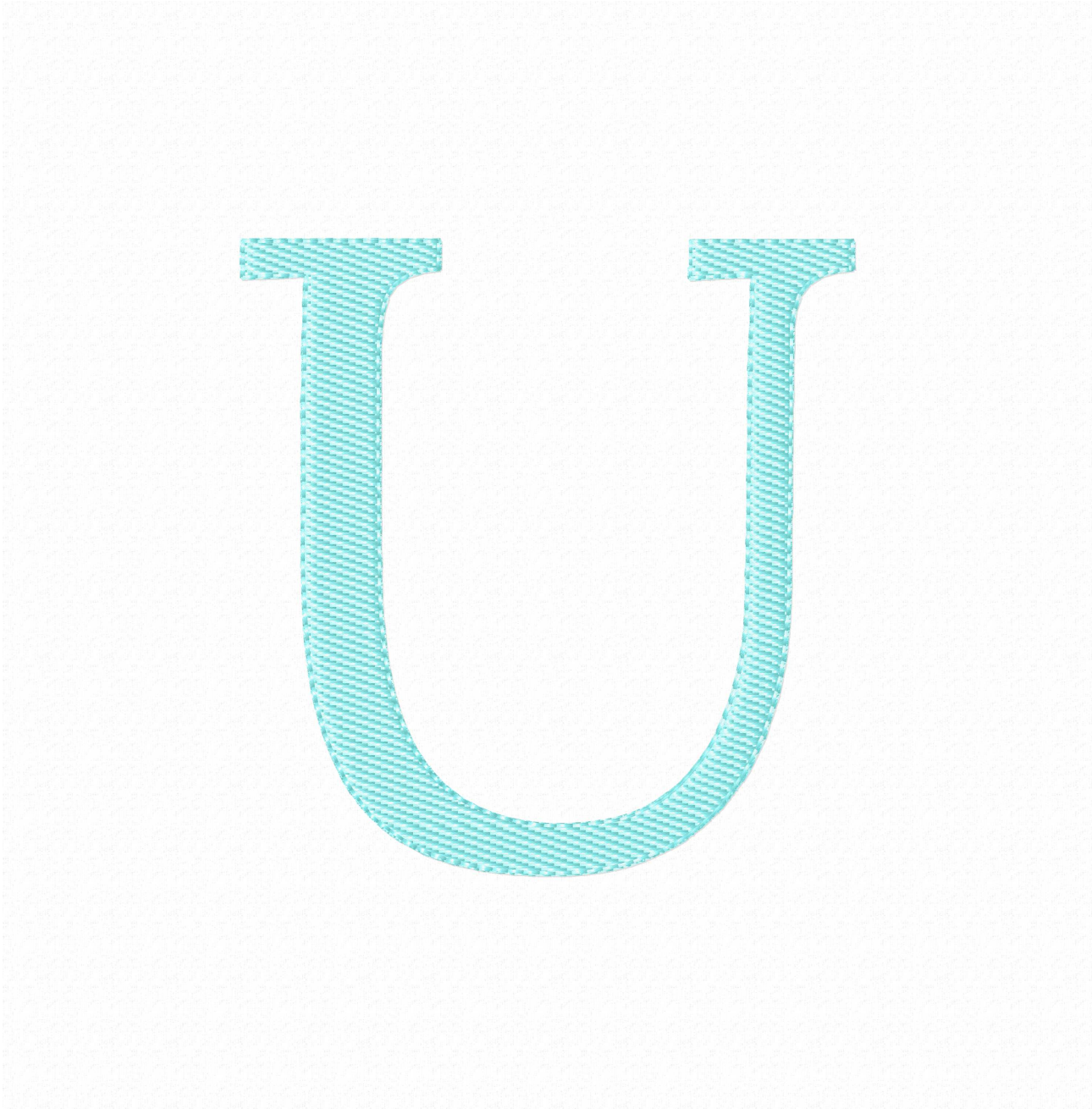

Needle Thread consumption
1 3547 st. 100.0% (15.6 m)
Upper thread 15.6 m
Bobbin 5.2 m

File: V (4).PES (Babylock, Bernina, Brother #PES0050)
Design name: V.EMB
Stitches: 3547
Size: 94.2 x 98.8 mm (3.71 x 3.89 ")
Begin: 47.1, 49.4 mm
End: 94.0, 94.5 mm
Start needle: 1
Colors: 1/1 , Stops: 0
Date: 06-11-23

This area is reserved for
your logo. Place logo.bmp
file (width: 1442 , height: 474 pixels)
in the same folder as
embird.exe file.

This area is reserved for
your address information.
Place address.txt text file
containing your address in the
same folder as embird.exe
file.

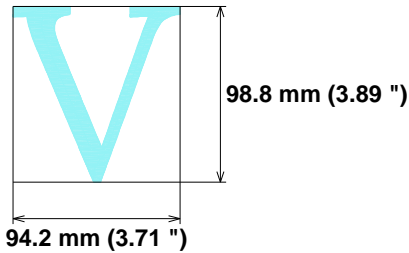

Histogram
(3547) End

Title: V.EMB

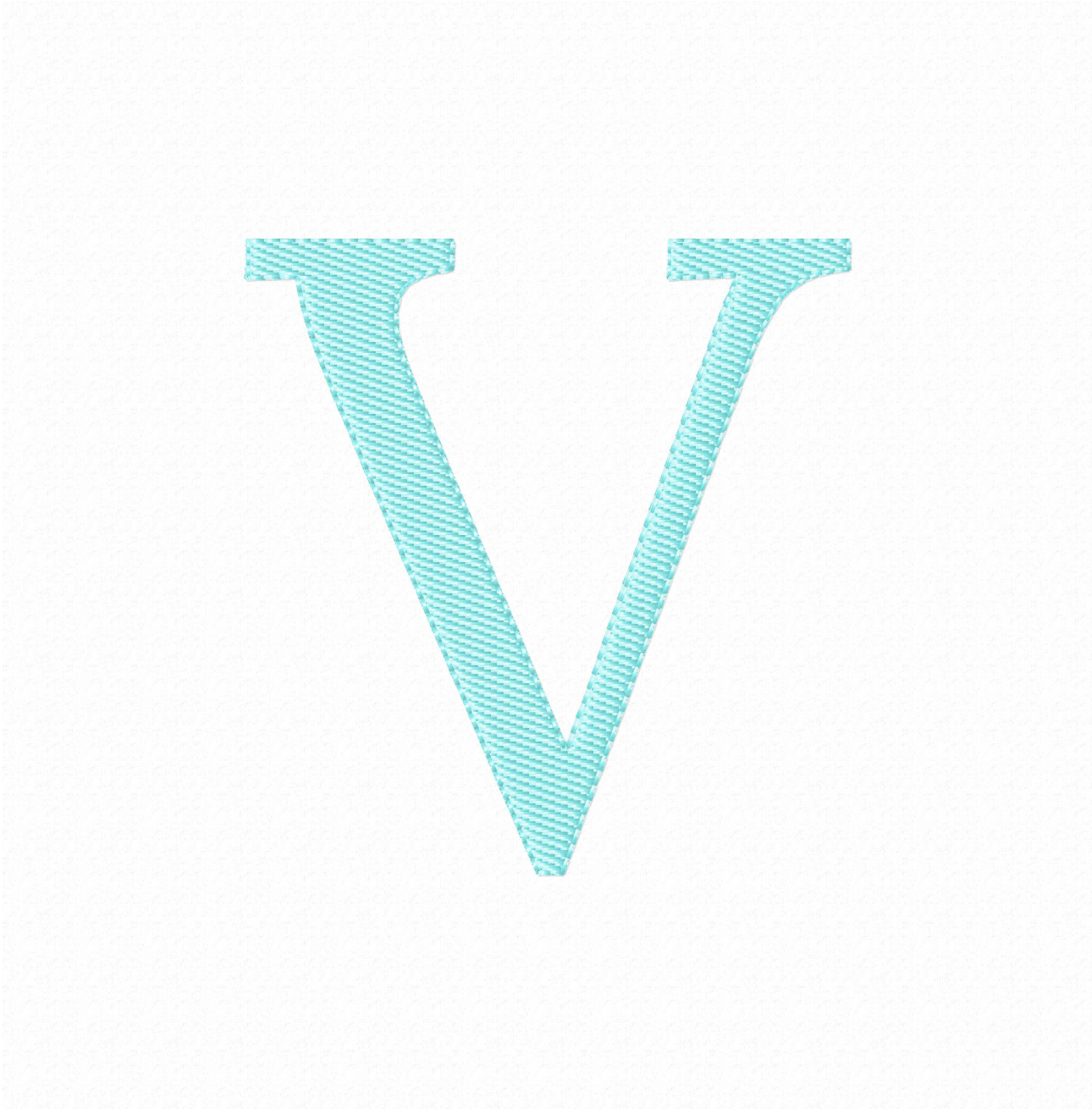

Needle Thread consumption
1 3755 st. 100.0% (14.7 m)
Upper thread 14.7 m
Bobbin 4.9 m

File: W (4).PES (Babylock, Bernina, Brother #PES0050)
Design name: W.EMB
Stitches: 3755
Size: 99.0 x 70.1 mm (3.90 x 2.76 ")
Begin: 49.5, 35.1 mm
End: 18.6, 51.7 mm
Start needle: 1
Colors: 1/1 , Stops: 0
Date: 06-11-23

This area is reserved for
your logo. Place logo.bmp
file (width: 1442 , height: 474 pixels)
in the same folder as
embird.exe file.

This area is reserved for
your address information.
Place address.txt text file
containing your address in the
same folder as embird.exe
file.

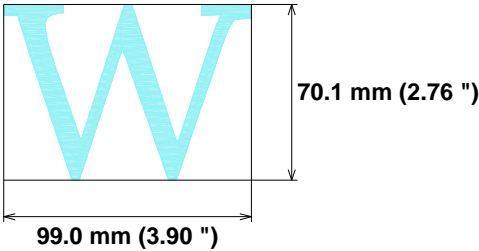

Histogram
(3755) End

Title: W.EMB

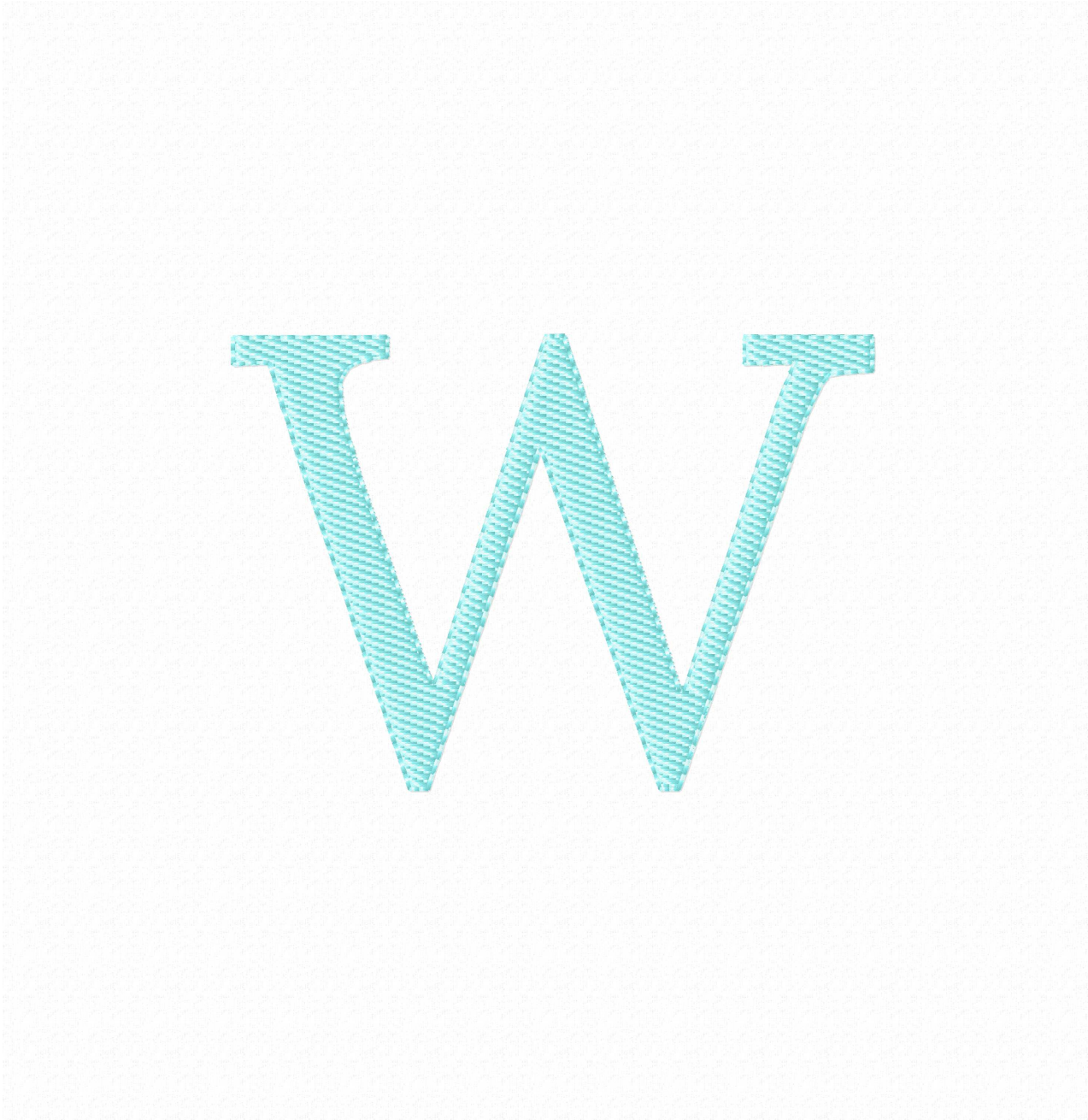

Needle Thread consumption
1 4403 st. 100.0% (20.0 m)
Upper thread 20.0 m
Bobbin 6.7 m

File: X (3).PES (Babylock, Bernina, Brother #PES0050)
Design name: X.EMB
Stitches: 4403
Size: 91.4 x 99.0 mm (3.60 x 3.90 ")
Begin: 45.7, 49.5 mm
End: 67.5, 79.1 mm
Start needle: 1
Colors: 1/1 , Stops: 0
Date: 06-11-23

This area is reserved for
your logo. Place logo.bmp
file (width: 1442 , height: 474 pixels)
in the same folder as
embird.exe file.

This area is reserved for
your address information.
Place address.txt text file
containing your address in the
same folder as embird.exe
file.

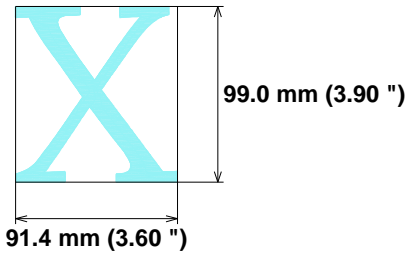

Histogram
(4403) End

Title: X.EMB

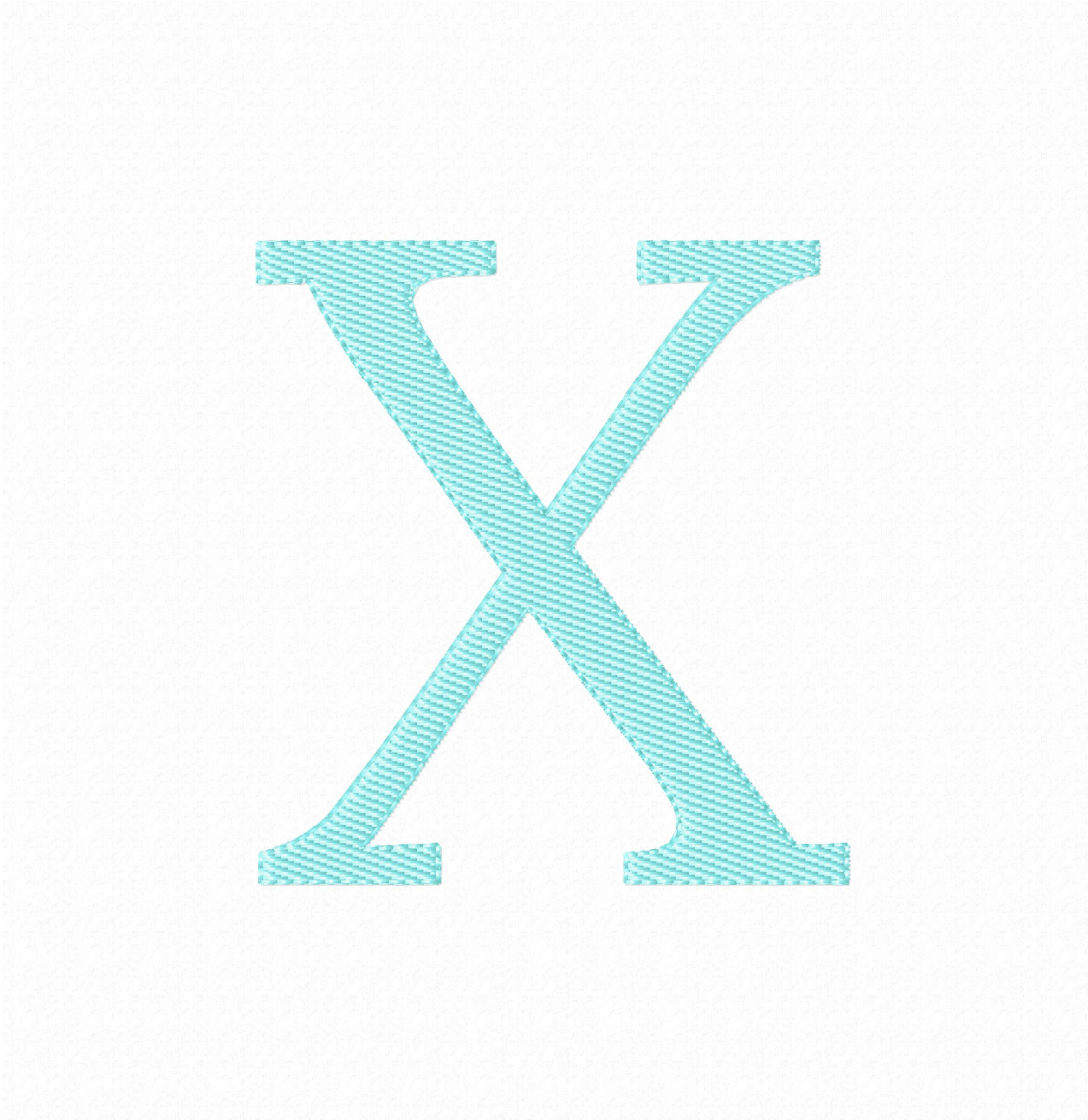

Needle Thread consumption
1 3392 st. 100.0% (15.6 m)
Upper thread 15.6 m
Bobbin 5.2 m

File: Y (4).PES (Babylock, Bernina, Brother #PES0050)
Design name: Y.EMB
Stitches: 3392
Size: 92.0 x 98.8 mm (3.62 x 3.89 ")
Begin: 46.0, 49.4 mm
End: 38.7, 6.9 mm
Start needle: 1
Colors: 1/1 , Stops: 0
Date: 06-11-23

This area is reserved for
your logo. Place logo.bmp
file (width: 1442 , height: 474 pixels)
in the same folder as
embird.exe file.

This area is reserved for
your address information.
Place address.txt text file
containing your address in the
same folder as embird.exe
file.

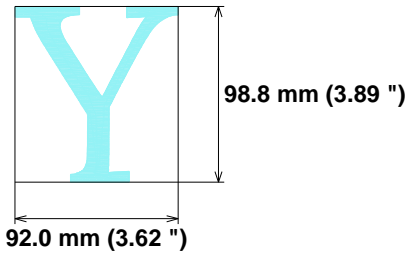

Histogram
(3392) End

Title: Y.EMB

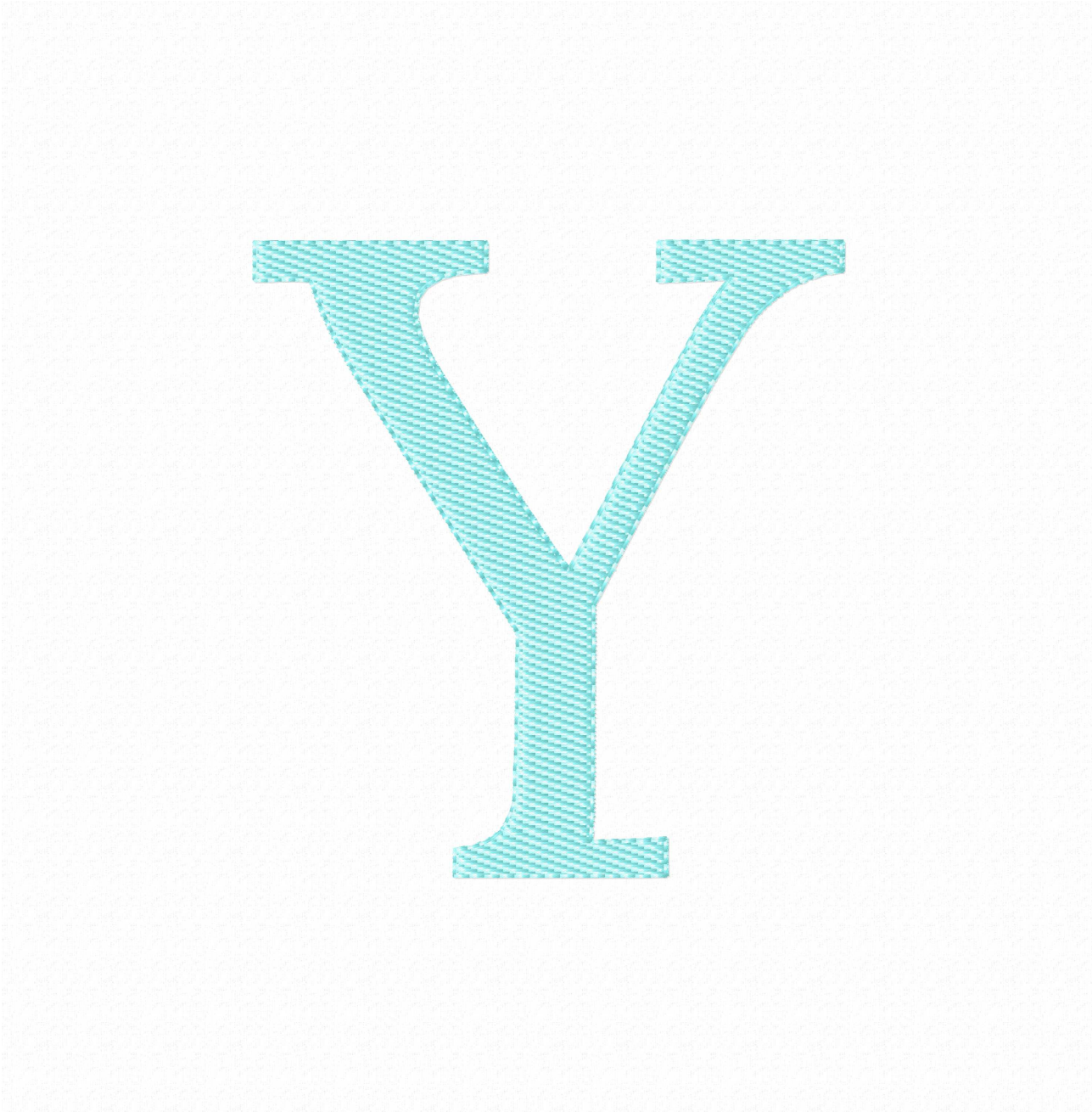

Needle Thread consumption
1 3693 st. 100.0% (17.7 m)
Upper thread 17.7 m
Bobbin 5.9 m

File: Z (4).PES (Babylock, Bernina, Brother #PES0050)
Design name: Z.EMB
Stitches: 3693
Size: 73.4 x 98.9 mm (2.89 x 3.89 ")
Begin: 36.7, 49.4 mm
End: 72.5, 93.9 mm
Start needle: 1
Colors: 1/1 , Stops: 0
Date: 06-11-23

This area is reserved for
your logo. Place logo.bmp
file (width: 1442 , height: 474 pixels)
in the same folder as
embird.exe file.

This area is reserved for
your address information.
Place address.txt text file
containing your address in the
same folder as embird.exe
file.

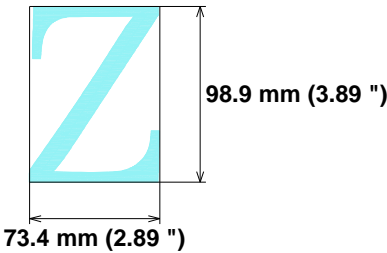

Histogram
(3693) End

Title: Z.EMB

